



DIRECTIVES

**IBIR-006 TAX DIRECTIVES
INTERFACE SPECIFICATION**

IBIR-006

6.503

| | |
|---------------------|------------|
| Revision Date | 2023-03-01 |
| Author | Team |
| Status..... | R |

| Configuration Index Record - Printed Documents | | | |
|---|--|----------------|----------------------|
| Rev. No. | Pages Affected | ECP No. | Revision Date |
| 1.000 | Title Pages, CI-1, i..v, 1-1.1-4, 2-1, 3-1..3-58, 4-1, 5-1..5-2, 6-1..6-3, A-1.. A-5 | | 1998-04-21 |
| 2.000 | Title Pages, CI-1, i..v, 1-1..1-4, 2-1, 3-1..3-74, 4-1, 5-1..5-2, 6-1..6-4, A-1.. A-12 | IB0062 | 1999-03-11 |
| 2.100 | Title Pages, CI-1, i..vi, 3-10..3-67, 6-3..6-9, A-2 | IB0149 | 1999-11-05 |
| 3.100 | Title Pages, CI-1, i..vi, 3-12..3-48 | IB0233 | 2000-10-26 |
| 3.200 | Title Pages, CI-1, i..vi, 3-12..3-49, 3-51, 3-55, 3-59..3-63 | IB0278 | 2001-04-19 |
| 3.300 | Title Pages, CI-1, i..vi, 3-16, 3-21, 3-26, 3-37, 3-39, 3-40 | IB0331 | 2001-08-02 |
| 3.400 | Title Pages, CI-1, i..vi, 3-12, 3-13, 3-15, 3-17, 3-18, 3-20, 3-22, 3-23, 3-24, 3-25, 3-27, 3-29, 3-34, 3-36, 3-41, 3-43, 6-5 | IB0373 | 2001-10-11 |
| 3.500 | Title Pages, CI-1, i..vi, 1-1..1-4, 2-1, 3-1..3-75, 4-1, 5-1..5-2, 6-1..6-10, A-1..A-14 | IB0452 | 2002-05-07 |
| 3.600 | Title Pages, CI-1, i..vi, 3-35..3-52, 6-5 | IB0636 | 2004-02-24 |
| 3.700 | Title Pages, CI-1, 3-33, 3-40, 3-47, A1..A3 | IB0644 | 2004-03-31 |
| 3.800 | Title Pages, CI-1, 5-3, 7-9, 7-18..7-19, 7-21, 7-23, 7-30..7-31, 7-33..7-34, 7-38, 7-40, 7-43, 7-45, 10-4, 10-9..10-11, 12-1..12-8 | IB0719 | 2005-10-04 |
| 3.900 | Title Pages, CI-1, 7-28, 7-34, 7-35, 7-41, 7-46 | IB0761 | 2006-01-13 |
| 4.000 | Title Pages, CI-1, 7-30, 7-33, 7-43, 7-45 | IB0779 | 2006-04-10 |
| 4.100 | Title Pages, CI-1, 3-30, 3-31, 3-34, 3-38, 4, 5, 10 | IB0801 | 2006-07-14 |
| 4.200 | Title Pages, CI-1, 3-28, 3-30, 3-31, 3-34..3-36, 3-39, 3-41..3-42, 3-45, -47, 10-9..10-10 | IB0824 | 2007-09-25 |
| 4.300 | Title Pages, CI-1, 3-28, 3-32, 3-33, 3-36, 3-39, 3-41, 4-43, 3-44, 3-46, 3-48, 6-4, 6-5, 6-7, 6-8, 6-10, 6-11 | IB0834 | 2009-07-01 |
| 4.400 | Title Pages, CI-1, 6-6, 6-8, 6-9, 6-12 | IB0854 | 2010-01-22 |
| 4.500 | 2010 Taxation Laws Amendment Bill (TLAB) | IB0876 | 2011-01-27 |
| 4.600 | IRP3(a) changes, GEPF changes | IB0890 | 2011-09-05 |
| 4.700 | Change turnaround processing time of files from external agents from 24 to 48 hours | IB0899 | 2012-05-07 |
| 4.800 | Add new reason 'Severance Benefit', add FSCA registration number and participating employer name and employer's email address on IRP3(a) applications | IB0910 | 2012-09-26 |
| 4.900 | Validate minimum information required for transfers Date of divorce must be provided for all divorce reasons FSCA registration number – 7 digits after 12/8 must be greater than 7 zero's For special calculations, add previous directives, with the same FSCA registration (first 12 digits) / fund approval number (whichever is used on the current application) together | IB0916 | 2013-02-14 |
| 5.000 | Change the description of some of the directive reasons on form IRP3(A) Add two new directive reasons on form IRP3(A) Changes in the calculation of two fields in the IRP3(a) trailer record, in respect of the two new directive reasons that were added to the form | IB0927 | 2013-07-30 |
| 5.100 | Changes in the IRP3(A) data record, regarding the requirements of the Severance Benefits Payable and Employer owned policy proceeds payable fields | IB0927 | 2013-11-25 |
| 5.200 | Directive reasons 'Severance Benefit - Retirement' and 'Severance Benefit', must be rejected, for all accruals from 2011/03/01, for all taxpayers younger than 55 years of age | IB0927 | 2013-11-27 |
| 5.300 | Filing Season 2014 changes: Do not allow excess fund contributions on application received from fund | IB0940 | 2014-03-14 |

| | | | |
|-------|--|--------|------------|
| 5.400 | Add validations to cancellation of directives, including appropriate responses back to the interface agent Remove validation to decline Form C directive 'Discontinued Contributions', where a previous Form C directive exists for reason death or retirement | IB0946 | 2014-07-04 |
| 5.500 | When format errors are encountered on the incoming file, on individual record level, reject only those records in error, process the rest of the records where no errors were encountered Add new fields to cater for services rendered outside the Republic while contributing to the fund Cater for qualifying funds where an AIPF (Association Institution Pension Funds) deduction may be allowed against the directive Unclaimed benefits previously taxed will no longer be allowed as a deduction against the directive The IRP3 directive response file changed to indicate all exemptions and/or deductions allowed against the directive SITE case is not a valid reason anymore why an income tax reference number was not provided, for all forms | IB0971 | 2015-09-07 |
| 5.501 | Tax Directives Enhancements (Phase 2) Changes to IRP3(a), Form A&D, Form B, Form C & Form E Changes to IRP3DIRS (Processed Directive Response) New Forms IRP3(s), ROT01 (Recognition of transfer between approved funds) & ROT02 (Recognition of GN18 purchase of a member/beneficiary owned pension) Add ROTDIRS (Processed ROT Response) | IB1003 | 2016-09-16 |
| 5.502 | Updated with new legislative requirements received, and feedback received internally and externally | IB1003 | 2017-03-16 |
| 5.601 | Tax Directive Simulator | IB1018 | 2017-08-22 |
| 5.601 | Current system issues addressed | IB1018 | 2017-08-22 |
| 5.601 | Legislative changes (2019 tax year) | IB1018 | 2017-10-19 |
| 5.602 | Add new directive reason 53 to Form IRP3(s) | IB1018 | 2018-01-16 |
| 5.701 | Tax Directives Enhancements (Phase 3(b)) | IB1025 | 2018-07-04 |
| 5.702 | Tax Directives Enhancements (Phase 3(b)) – Update valid transfer | IB1025 | 2018-11-02 |
| 5.703 | fund from and to combinations for new directive reason 'Transfer – Inactive Member with Insufficient information' | IB1025 | 2018-11-27 |
| 5.704 | Reinstate the test data requirements on Page 1-4 Surname and Initials are mandatory for new directive reason "Transfer – Inactive Member with Insufficient Information" | IB1025 | 2018-11-30 |
| 5.801 | Legislative changes (2020 tax year) | IB1036 | 2019-01-09 |
| 5.901 | Tax Directives Enhancements (Phase 4(b)) | IB1041 | 2019-04-04 |
| 5.902 | More changes after requirement meeting 2019-04-24 | IB1041 | 2019-04-24 |
| 5.903 | More changes after first review meeting on 2019-05-20 | IB1041 | 2019-05-20 |
| 5.904 | Updated with changes after review meeting on 2019-05-29 | IB1041 | 2019-05-29 |
| 6.001 | Directives April 2020 | IB1057 | 2020-01-24 |
| 6.002 | Updated with added requirements, comments from review sessions | IB1057 | 2020-02-17 |
| 6.003 | Updated with added requirements, comments from 2 nd review session | IB1057 | 2020-02-27 |
| 6.004 | Updated with added requirements, comments from 3 rd review session | IB1057 | 2020-04-02 |
| 6.005 | Update validations with regards to Transfer from Pension Fund (after tax amount) COVID-19 Relief: Expand access to living annuity funds | IB1057 | 2020-04-20 |

| | | | |
|-------|---|--------|------------|
| 6.101 | Directives April 2021 | IB1081 | 2020-10-06 |
| 6.102 | Directives April 2021: Incorporate internal feedback received | IB1081 | 2020-11-27 |
| 6.103 | Directives April 2021: Updates with regards to Form E directive reason | IB1081 | 2020-12-10 |
| 6.104 | “Par (eA) Living Annuity Commutation Termination of a Trust” | IB1081 | 2021-01-14 |
| 6.105 | Directives April 2021: Changes to the COVID-19 Relief with respect to living annuity funds, amount for discontinued contributions increased from R7000 to R15000 from 1 March 2021, more than one annuity may be purchased for a Trust on Form E Directive reason “Gn16: Existing Annuity Commutation” invalid from date of accrual 1 March 2021 onwards Take into account all previous transfers from a Provident Fund or Provident Preservation Fund, irrespective of the date of accrual of that transfer, when the fund has specified Pre-1 March 2021 Provident Fund vested rights on the directive applied for Take into account amounts attributed to Pre 1 March 2021 Provident Fund or Provident Preservation Fund vested rights plus growth, when applying the de-minimus rule | IB1081 | 2021-05-05 |
| 6.201 | Directives 2021: Phase 2 | IB1085 | 2021-07-07 |
| 6.202 | Directives 2021: Legal and Other Changes | IB1085 | 2021-08-23 |
| 6.203 | Directives 2021: Incorporate internal and external feedback received | IB1085 | 2021-10-13 |
| 6.301 | Directives 2022: Legal and Other Changes | IB1101 | 2021-11-16 |
| 6.302 | Directives 2022: Legal Changes – Updates from specification review session | IB1101 | 2022-01-27 |
| 6.303 | Directives 2022: Legal Changes – Incorporate internal feedback received | IB1101 | 2022-02-07 |
| 6.401 | Directives 2022 Legal Changes & Enhancements – December 2022 | IB1118 | 2022-04-11 |
| 6.501 | Directives April 2023 | IB1126 | 2022-10-28 |
| 6.502 | Directives April 2023: Legal Changes with regards to the transfer of retirement annuity funds on Form C | IB1126 | 2023-01-11 |
| 6.503 | Directives April 2023: Additional Passport Country Codes | IB1126 | 2023-03-01 |

TABLE OF CONTENTS

| | |
|---|------------|
| 1. DOCUMENT APPROVAL..... | I |
| 2. SCOPE..... | 2-1 |
| 2.1 IDENTIFICATION..... | 2-1 |
| 2.2 BUSINESS REQUIREMENTS OVERVIEW..... | 2-1 |
| 2.2.1 Intended Data Usage by SARS..... | 2-4 |
| 2.2.2 Intended Data Usage by the REQUESTOR..... | 2-5 |
| 2.3 DOCUMENT OVERVIEW..... | 2-5 |
| 2.4 GLOSSARY..... | 2-5 |
| 3. APPLICABLE DOCUMENTATION | 3-1 |
| 3.1 APPLICABLE DOCUMENTS..... | 3-1 |
| 3.2 REFERENCED DOCUMENTS..... | 3-1 |
| 4. INTERFACE SPECIFICATION..... | 4-1 |
| 4.1 INTERFACE DIAGRAM..... | 4-1 |
| 4.2 INTERFACE REQUIREMENTS..... | 4-1 |
| 4.2.1 Performance Parameters | 4-1 |
| 4.2.2 Physical Link Specification | 4-2 |
| 4.2.2.1 Leased Line..... | 4-2 |
| 4.2.2.2 Alternative Transmission Channel | 4-2 |
| 4.2.3 Protocol..... | 4-3 |
| 4.2.3.1 Security Considerations | 4-3 |
| 4.2.3.2 Authentication and Encryption | 4-3 |
| 4.2.3.3 Sequenced Files..... | 4-3 |
| 4.2.3.4 File Polling..... | 4-4 |
| 4.2.3.5 File Archiving..... | 4-4 |
| 4.2.3.6 File Modes | 4-4 |
| 4.2.3.7 Directory and File Naming Convention | 4-4 |
| 4.2.3.8 Files in Error..... | 4-5 |
| 4.2.3.9 Missing Files..... | 4-5 |
| 4.2.3.10 File Size..... | 4-5 |
| 4.2.3.11 Data Exchange Process Flow | 4-6 |
| 4.2.3.12 Tax Directive Simulation and/or Actual Tax Directive Request Process Flow..... | 4-6 |
| 4.2.3.13 Directive Query Process Flow..... | 4-7 |
| 4.2.3.14 Directive Cancellation Process Flow..... | 4-7 |
| 4.2.3.15 Recognition of Transfer / Purchased Annuity Process Flow..... | 4-7 |
| 4.2.4 Data Requirements..... | 4-8 |
| 4.2.4.1 File Layout..... | 4-8 |
| 4.2.4.2 Data Description Conventions..... | 4-8 |
| 4.2.4.3 File Types..... | 4-8 |
| 4.2.4.4 Directive Request IRP3(a) File..... | 4-10 |
| 4.2.4.4.1 Directive Request IRP3(a) Header Record | 4-10 |
| 4.2.4.4.2 Directive Request IRP3(a) Data Record..... | 4-11 |
| 4.2.4.4.3 Directive Request IRP3(a) Trailer Record | 4-14 |
| 4.2.4.5 Directive Request IRP3(s) File..... | 4-15 |
| 4.2.4.5.1 Directive Request IRP3(s) Header Record..... | 4-15 |
| 4.2.4.5.2 Directive Request IRP3(s) Data Record..... | 4-16 |
| 4.2.4.5.3 Directive Request IRP3(s) Trailer Record | 4-19 |
| 4.2.4.6 Directive Request FORM A&D File | 4-20 |
| 4.2.4.6.1 Directive Request FORM A&D Header Record..... | 4-20 |
| 4.2.4.6.2 Directive Request FORM A&D Data Record | 4-21 |
| 4.2.4.6.3 Directive Request FORM A&D Trailer Record | 4-33 |
| 4.2.4.7 Directive Request FORM B File | 4-34 |
| 4.2.4.7.1 Directive Request FORM B Header Record..... | 4-34 |
| 4.2.4.7.2 Directive Request FORM B Data Record | 4-36 |

| | | |
|------------|---|------------|
| 4.2.4.7.3 | Directive Request FORM B Trailer Record | 4-46 |
| 4.2.4.8 | Directive Request FORM C File | 4-47 |
| 4.2.4.8.1 | Directive Request FORM C Header Record..... | 4-47 |
| 4.2.4.8.2 | Directive Request FORM C Data Record | 4-48 |
| 4.2.4.8.3 | Directive Request FORM C Trailer Record | 4-59 |
| 4.2.4.9 | Directive Request FORM E File | 4-60 |
| 4.2.4.9.1 | Directive Request FORM E Header Record..... | 4-60 |
| 4.2.4.9.2 | Directive Request FORM E Data Record | 4-62 |
| 4.2.4.9.3 | Directive Request FORM E Trailer Record | 4-69 |
| 4.2.4.10 | ROT01 File | 4-70 |
| 4.2.4.10.1 | ROT01 Header Record..... | 4-70 |
| 4.2.4.10.2 | ROT01 Data Record | 4-71 |
| 4.2.4.10.3 | ROT01 Trailer Record | 4-74 |
| 4.2.4.11 | ROT02 File | 4-75 |
| 4.2.4.11.1 | ROT02 Header Record..... | 4-75 |
| 4.2.4.11.2 | ROT02 Data Record | 4-76 |
| 4.2.4.11.3 | ROT02 Trailer Record | 4-79 |
| 4.2.4.12 | Directive Query File | 4-80 |
| 4.2.4.12.1 | Directive Query Header Record | 4-80 |
| 4.2.4.12.2 | Directive Query Data Record..... | 4-81 |
| 4.2.4.12.3 | Directive Query Trailer Record | 4-81 |
| 4.2.4.13 | Directive Request Validation Response File | 4-82 |
| 4.2.4.13.1 | Directive Request Validation Response Header Record..... | 4-82 |
| 4.2.4.13.2 | Directives Request Validation Error Description Record..... | 4-83 |
| 4.2.4.13.3 | Directive Request Validation Response Trailer Record | 4-84 |
| 4.2.4.14 | Processed Directives Response File | 4-84 |
| 4.2.4.14.1 | Processed Directives Response Header Record | 4-85 |
| 4.2.4.14.2 | Processed Directives Response Data Record | 4-86 |
| 4.2.4.14.3 | Processed Directive Response Error Description Record..... | 4-90 |
| 4.2.4.14.4 | Processed Directives Response Trailer Record..... | 4-90 |
| 4.2.4.15 | Directive Cancellation Request File | 4-92 |
| 4.2.4.15.1 | Directive Cancellation Request Header Record | 4-92 |
| 4.2.4.15.2 | Directive Cancellation Request Data Record | 4-93 |
| 4.2.4.15.3 | Directive Cancellation Request Trailer Record | 4-95 |
| 4.2.4.16 | Processed Cancellation Response File | 4-95 |
| 4.2.4.16.1 | Processed Cancellation Response Header Record | 4-95 |
| 4.2.4.16.2 | Processed Cancellation Response Data Record | 4-96 |
| 4.2.4.16.3 | Processed Cancellation Response Trailer Record..... | 4-97 |
| 4.2.4.17 | Processed ROT Response File..... | 4-97 |
| 4.2.4.17.1 | Processed ROT Response Header Record | 4-97 |
| 4.2.4.17.2 | Processed ROT Response Data Record..... | 4-99 |
| 4.2.4.17.3 | Processed ROT Response Error Description Record | 4-99 |
| 4.2.4.17.4 | Processed ROT Response Trailer Record..... | 4-100 |
| 5. | QUALITY ASSURANCE | 5-1 |
| 5.1 | INTEGRATION QUALIFICATION TESTING..... | 5-1 |
| 6. | PREPARATION FOR DELIVERY..... | 6-1 |
| 6.1 | IMPLEMENTATION SCHEDULE AND RESPONSIBILITIES | 6-1 |
| 6.2 | SPECIAL REQUIREMENTS..... | 6-1 |
| 6.2.1 | Hardware Requirements..... | 6-1 |
| 6.2.2 | Software Requirements | 6-1 |
| 6.2.3 | Communication and Network Requirements..... | 6-1 |
| 6.3 | COMMISSIONING | 6-2 |
| 7. | NOTES | 1 |
| 7.1 | TERMS, ABBREVIATIONS AND ACRONYMS | 1 |
| 7.2 | DIRECTIVE PROCESSING..... | 1 |
| 7.2.1 | Stop order Description | 1 |
| 7.2.2 | Payment Remittance | 2 |

| | | |
|--------------------------------------|---|-----------|
| 7.2.3 | Directive Hard Copy | 2 |
| 7.2.4 | Stop Order Example | 2 |
| 7.3 | VALIDATION RULES FOR PROCESSING DIRECTIVE APPLICATIONS..... | 3 |
| 7.3.1 | Minimum Information Required on Application Forms | 3 |
| 7.3.2 | Further Minimum Information Required per Form | 4 |
| 7.3.3 | Reasons for the Directive being declined..... | 13 |
| 7.3.4 | Duplicate Directive Applications | 31 |
| APPENDIX A - CODE TABLES..... | | 33 |
| 7.4 | DIRECTIVE APPLICATION STATUS CODES | 33 |
| 7.5 | DIRECTIVE CANCELLATION REQUEST RESPONSE CODES | 33 |
| 7.6 | FORM A&D REQUEST REASON CODES..... | 33 |
| 7.7 | FORM B REQUEST REASON CODES..... | 34 |
| 7.8 | FORM C REQUEST REASON CODES | 34 |
| 7.9 | FORM E REQUEST REASON CODES | 35 |
| 7.10 | IRP3(A) REQUEST REASON CODES..... | 35 |
| 7.11 | IRP3(s) DIRECTIVE REASON CODES | 35 |
| 7.12 | INCOME TAX AREA CODES | 36 |
| 7.13 | PASSPORT COUNTRY CODES | 1 |
| 7.14 | IRP3 FORM HARD COPY EXAMPLE..... | 7-1 |
| 7.15 | IT88(L) FORM HARD COPY EXAMPLE | 7-4 |
| 7.16 | TAX REFERENCE NUMBER MODULUS 10 TEST | 7-7 |

LIST OF TABLES

| | |
|---|------|
| TABLE 2-1: GLOSSARY | 2-5 |
| TABLE 3-1: APPLICABLE DOCUMENTS..... | 3-1 |
| TABLE 3-2: REFERENCED DOCUMENTS | 3-1 |
| TABLE 4-1: PERFORMANCE AND SYSTEM PARAMETERS | 4-1 |
| TABLE 4-2: FILE MODES | 4-4 |
| TABLE 4-3: FILE RECORD TYPES..... | 4-8 |
| TABLE 4-4: LIST OF FILE TYPES FOR THE SARS SYSTEM – REQUESTOR INTERFACE | 4-8 |
| TABLE 4-5: DIRECTIVE REQUEST IRP3(A) HEADER RECORD LAYOUT | 4-10 |
| TABLE 4-6: DIRECTIVE REQUEST IRP3(A) DATA RECORD LAYOUT | 4-11 |
| TABLE 4-7: DIRECTIVE REQUEST IRP3(A) TRAILER RECORD LAYOUT | 4-14 |
| TABLE 4-8: DIRECTIVE REQUEST IRP3(S) HEADER RECORD LAYOUT | 4-15 |
| TABLE 4-9: DIRECTIVE REQUEST IRP3(S) DATA RECORD LAYOUT | 4-16 |
| TABLE 4-10: DIRECTIVE REQUEST IRP3(S) TRAILER RECORD LAYOUT | 4-19 |
| TABLE 4-11: DIRECTIVE REQUEST FORM A&D HEADER RECORD LAYOUT..... | 4-20 |
| TABLE 4-12: DIRECTIVE REQUEST FORM A&D DATA RECORD LAYOUT | 4-21 |
| TABLE 4-13: DIRECTIVE REQUEST FORM A&D TRAILER RECORD LAYOUT | 4-33 |
| TABLE 4-14: DIRECTIVE REQUEST FORM B HEADER RECORD LAYOUT..... | 4-35 |
| TABLE 4-15: DIRECTIVE REQUEST FORM B DATA RECORD LAYOUT | 4-36 |
| TABLE 4-16: DIRECTIVE REQUEST FORM B TRAILER RECORD LAYOUT | 4-46 |
| TABLE 4-17: DIRECTIVE REQUEST FORM C HEADER RECORD LAYOUT | 4-47 |
| TABLE 4-18: DIRECTIVE REQUEST FORM C DATA RECORD LAYOUT..... | 4-48 |
| TABLE 4-19: DIRECTIVE REQUEST FORM C TRAILER RECORD LAYOUT | 4-59 |
| TABLE 4-20: DIRECTIVE REQUEST FORM E HEADER RECORD LAYOUT..... | 4-60 |
| TABLE 4-21: DIRECTIVE REQUEST FORM E DATA RECORD LAYOUT | 4-62 |
| TABLE 4-22: DIRECTIVE REQUEST FORM E TRAILER RECORD LAYOUT | 4-69 |
| TABLE 4-23: ROT01 HEADER RECORD LAYOUT | 4-70 |
| TABLE 4-24: ROT01 DATA RECORD LAYOUT | 4-71 |
| TABLE 4-25: ROT01 TRAILER RECORD LAYOUT | 4-74 |
| TABLE 4-26: ROT02 HEADER RECORD LAYOUT | 4-75 |
| TABLE 4-27: ROT02 DATA RECORD LAYOUT | 4-76 |
| TABLE 4-28: ROT02 TRAILER RECORD LAYOUT | 4-79 |
| TABLE 4-29: DIRECTIVE QUERY HEADER RECORD LAYOUT | 4-80 |
| TABLE 4-30: DIRECTIVE QUERY DATA RECORD LAYOUT | 4-81 |
| TABLE 4-31: DIRECTIVE QUERY TRAILER RECORD LAYOUT | 4-81 |
| TABLE 4-32: DIRECTIVES VALIDATION RESPONSE HEADER RECORD LAYOUT..... | 4-82 |
| TABLE 4-33: DIRECTIVES VALIDATION RESPONSE ERROR RECORD LAYOUT | 4-83 |
| TABLE 4-34: DIRECTIVES VALIDATION RESPONSE TRAILER RECORD | 4-84 |

| | |
|---|-------|
| TABLE 4-35: PROCESSED DIRECTIVES RESPONSE HEADER RECORD LAYOUT | 4-85 |
| TABLE 4-36: PROCESSED DIRECTIVES RESPONSE DATA RECORD LAYOUT | 4-86 |
| TABLE 4-37: PROCESSED DIRECTIVES RESPONSE ERROR RECORD LAYOUT | 4-90 |
| TABLE 4-38: PROCESSED DIRECTIVE RESPONSE TRAILER RECORD LAYOUT..... | 4-90 |
| TABLE 4-39: DIRECTIVE CANCELLATION REQUEST HEADER RECORD LAYOUT..... | 4-92 |
| TABLE 4-40: DIRECTIVE CANCELLATION REQUEST DATA RECORD LAYOUT | 4-93 |
| TABLE 4-41: DIRECTIVE CANCELLATION REQUEST TRAILER RECORD LAYOUT..... | 4-95 |
| TABLE 4-42: PROCESSED CANCELLATION RESPONSE HEADER RECORD LAYOUT | 4-95 |
| TABLE 4-43: PROCESSED CANCELLATION RESPONSE DATA RECORD LAYOUT | 4-96 |
| TABLE 4-44: PROCESSED CANCELLATION RESPONSE TRAILER RECORD LAYOUT | 4-97 |
| TABLE 4-45: PROCESSED ROT RESPONSE HEADER RECORD LAYOUT | 4-97 |
| TABLE 4-46: PROCESSED ROT RESPONSE DATA RECORD LAYOUT | 4-99 |
| TABLE 4-47: PROCESSED ROT RESPONSE ERROR RECORD LAYOUT..... | 4-99 |
| TABLE 4-48: PROCESSED ROT RESPONSE TRAILER RECORD LAYOUT | 4-100 |
| TABLE 7-1: STOP ORDER PAYMENT BREAKDOWN | 3 |
| TABLE A-2: DIRECTIVE APPLICATION STATUS CODES..... | 33 |
| TABLE A-3: DIRECTIVE CANCELLATION REQUEST RESPONSE CODES | 33 |
| TABLE A-4: FORM A&D DIRECTIVE REQUEST REASON CODES | 33 |
| TABLE A-5: FORM B DIRECTIVE REQUEST REASON CODES | 34 |
| TABLE A-6: FORM C DIRECTIVE REQUEST REASON CODES..... | 34 |
| TABLE A-7: FORM E DIRECTIVE REQUEST REASON CODES..... | 35 |
| TABLE A-8: IRP3(A) DIRECTIVE REQUEST REASON CODES..... | 35 |
| TABLE A-9: IRP3(S) DIRECTIVE REQUEST REASON CODES..... | 35 |
| TABLE A-10: INCOME TAX AREA CODES..... | 36 |
| TABLE A-11: PASSPORT COUNTRY CODES | 1 |

LIST OF FIGURES

| | |
|---|-----|
| FIGURE 4-1: SYSTEM INTERFACE RELATIONSHIP..... | 4-1 |
| FIGURE 4-2: STANDARD COMMUNICATION COMPONENTS BETWEEN SARS AND REQUESTOR .. | 4-3 |
| FIGURE A-1: IRP3 LUMP SUM DIRECTIVE HARD COPY SAMPLE | 7-2 |
| FIGURE A-2: TAX DIRECTIVE SIMULATION HARD COPY SAMPLE | 7-3 |
| FIGURE A-3: IT88(L) PAGE 1 HARD COPY SAMPLE..... | 7-5 |
| FIGURE A-4: IT88(L) PAGE 2 HARD COPY SAMPLE..... | 7-6 |
| FIGURE A-5: TAX REFERENCE NUMBER MODULUS 10 TEST | 7-7 |

1. DOCUMENT APPROVAL

| Document Name | Document Description |
|---------------|---|
| IBIR-006 | Directives Management Interface Requirement Specification |

2. SCOPE

This document describes the generic interface between the Income Tax System (ITS) of the South African Revenue Service (SARS) and any external system used in applying for directives (IRP3).

2.1 Identification

This interface document describes the protocol and data format to use when applying for directives electronically and receiving responses to such applications.

The SARS system shall be capable of processing different types of directive requests and either provide the requested directive or decline the directive request and provide a reason for doing so.

The system using this interface to submit requests for directives and receive responses for these requests is referred to as the 'REQUESTOR'.

2.2 Business Requirements Overview

One of the objectives of SARS is to automate processes and interfaces with external systems. Another important objective is to improve efficiency and increase throughput/response.

To support these objectives, it is required to automate the request for directives process while providing the facility to process manual requests.

This document only addresses the automated process for requesting directives. The relevant business rules are documented in the system specifications of the interfacing parties.

The external organisations, such as insurance companies and pension funds, may submit files containing their requests for directives to the SARS system. The external organisation may:

1. Request a tax directive simulation
2. Request an actual tax directive
3. Query a request for a directive
4. Request to cancel a directive
5. Submit a Recognition of Transfer/GN18 Purchase

Request Tax Directive Simulation

Tax directive simulation requests may be submitted by the REQUESTOR before the actual tax directive request is submitted, in order for the REQUESTOR to obtain a simulated response of what the processed directive response would be when the actual tax directive request is submitted. This tax directive simulation request is not a pre-requisite for submitting the actual tax directive request.

The external organisation will forward a single or multiple requests to the SARS system in the form of a file.

The REQUESTOR must indicate in the header record of each file that all requests in the file are in respect of tax directive simulation requests.

SARS will process all the tax directive simulation requests and will either produce the simulated response or decline the request.

The SARS system validates- and assesses the request and automatically issues a simulated response should all the rules be satisfied.

The REQUESTOR allocates a unique identification to each tax directive simulation request. This identification must be unique within the REQUESTOR's organisation and may not be repeated for any other request coming from that organisation. An example of a unique number could be a concatenation of the REQUESTOR's system identification, the taxpayer number and a sequential number. The REQUESTOR should avoid using only a number.

A response is created for each request while processing the requests. The response is returned to the REQUESTOR and comprises:

1. The response code indicating if the request was processed or declined
2. The amount deductible as Pay As You Earn (PAYE) for a lump sum
3. A reason for the decline, if relevant

NB: The IT88L information will not be provided with the tax directive simulation response. The IT88L reference number will be provided indicating there is outstanding debt on the members tax records. The detailed IT88L information will only be provided when the response is created for the actual tax directive request, if applicable. If all requirements and rules are not met, the SARS system will automatically decline the request and supply the reason for the decline. The REQUESTOR will be notified of the decline.

Calculations applicable to directives are not provided in this document, but may be obtained in [A1] and Schedule 2.

Stop orders (IT88L) will not be provided with the simulation response. These will only be provided as part of the response to an actual tax directive request.

The interface will provide for the following tax directive simulation requests:

1. FORM A&D- Retirement or Death: Pension/Provident Fund (including Preservation funds)
2. FORM B - Resignation or Transfer: Pension/Provident Fund (including Preservation funds)
3. FORM C - Retirement, Death/Transfer: Retirement Annuity Fund
4. FORM E - Annuity Commutations: Retirement Annuity Fund
5. IRP3(a) - Retrenchment or Retirement: Employer
6. IRP3(s) - Share Options: Employer

Forms A&D, B, C & E may only be submitted by retirement fund administrators. IRP3(a) & IRP3(s) forms may only be submitted by employers on behalf of their employees.

Request Actual Tax Directive

The external organisation will forward a single or multiple requests to the SARS system in the form of a file.

The REQUESTOR must indicate in the header record of each file that all requests in the file are in respect of actual tax directive requests.

Each tax directive request receives a unique request number by the REQUESTOR. This number is used by the REQUESTOR for subsequent queries regarding this tax directive request. This number may not be allocated to any other tax directive request issued by this REQUESTOR.

SARS will process all the requests and grants-, declines- or refers requests.

The SARS system validates- and assesses the request and automatically grants a directive should all the rules for automatic granting be satisfied.

The REQUESTOR allocates a unique identification to each tax directive request. This identification must be unique within the REQUESTOR's organisation and may not be repeated for any other directive request coming from that organisation. An example of a unique number could be a concatenation of the REQUESTOR's system identification, the taxpayer number and a sequential number.

A response is created for each request while processing the requests. The response is returned to the REQUESTOR and comprises:

1. The response code indicating if the request was granted or declined
2. The unique directive application identification allocated by SARS. This identification differs from the unique number allocated by the REQUESTOR
3. The unique directive number allocated by SARS, if granted
4. The amount deductible as Pay As You Earn (PAYE) for a lump sum or a fixed rate/amount directive. **NOTE:** The PAYE amount is based on the information on the SARS system when the actual tax directive request is received and may differ from the simulation request due to actual

tax directive requests received after the simulation response was issued and before this actual tax directive was processed.

5. A reason for the decline, if relevant

6. Details of other deductible amounts to be paid over to SARS (per IT88L) for other taxes (Assessed Tax, Provisional Tax, Admin Penalties), if applicable

If all requirements and rules are not met, the SARS system may:

1. Automatically decline the request and supply the reason for the decline. The REQUESTOR will be notified of the decline
2. Refer the request for an intervention to the applicable SARS office. The REQUESTOR will only be notified of the directive request status once the request processing is finalised

Calculations applicable to directives are not provided in this document, but may be obtained in [A1] Schedule 2 and rates applicable to lump sums.

The SARS Directives section (ncts@sars.gov.za) will be tasked to address a referred request. An ad hoc response will be triggered to inform the REQUESTOR once a referred request is complete.

In certain cases the response may be accompanied by a stop order (IT88L) instructing the REQUESTOR to deduct outstanding tax (Assessed Tax, Provisional Tax & Admin Penalties) from the amount payable to the Taxpayer and does not form part of the PAYE indicated to be withhold from the lump sum payable. This is an additional amount to be deducted and is a separate amount payable into the taxpayers account.

The interface will provide for the following tax directive requests:

- | | |
|--------------|---|
| 1. FORM A&D- | Retirement or Death: Pension/Provident Fund (including Preservation funds) |
| 2. FORM B - | Resignation or Transfer: Pension/Provident Fund including Preservation funds) |
| 3. FORM C - | Retirement, Death/Transfer: Retirement Annuity Fund |
| 4. FORM E - | Annuity Commutations: Retirement Annuity Fund |
| 5. IRP3(a) - | Retrenchment or Retirement: Employer |
| 6. IRP3(s) - | Share Options: Employer |

Forms A&D, B, C & E may only be submitted by retirement fund administrators. IRP3(a) & IRP3(s) forms may only be submitted by employers..

Query the Status of a Directive Request

Each request for a directive has a unique request number allowing the REQUESTOR to query the status of individual requests previously submitted. The ITS will respond with the current status of the request, i.e. granted, declined or referred, together with any other relevant details.

Cancel Directive

The REQUESTOR may request the cancellation of a previously issued directive. The ITS assesses the request and where applicable, marks the granted directive as cancelled. The cancellation of a directive results in the cancellation of any stop order related to the directive.

A directive cannot be cancelled if ROT's have been submitted for this directive.

A directive request cannot be extended. Should the REQUESTOR want to change any details of a directive request after it was granted, the original directive must first be cancelled, whereafter the new request should be submitted.

A cancelled tax directive cannot be reinstated.

Submit Recognition of Transfer/GN18 Purchase (ROT)

The Receiving Fund/Insurer must acknowledge receipt of all funds received.

The external organisation will forward a single or multiple requests to the SARS system in the form of a file.

Each request to submit a ROT receives a unique request number by the REQUESTOR. This number is used by the REQUESTOR for subsequent queries regarding this request to submit a ROT. This number may not be allocated to any other request issued by this REQUESTOR.

SARS will process all the requests and accept or decline the requests.

The SARS system validates- and assesses the request and automatically accept the request should all the rules be satisfied.

The REQUESTOR allocates a unique identification to each request to submit a ROT. This identification must be unique within the REQUESTOR's organisation and may not be repeated for any other request coming from that organisation. An example of a unique number could be a concatenation of the REQUESTOR's system identification, the taxpayer number and a sequential number.

A response is created for each request while processing the requests. The response is returned to the REQUESTOR and comprises:

1. The response code indicating if the request to submit a ROT was accepted or declined
2. The unique application identification allocated by SARS. This identification differs from the unique number allocated by the REQUESTOR
3. A reason for the decline to submit a ROT, if relevant

If all requirements and rules are not met, the SARS system will automatically decline the request and supply the reason for the decline. The REQUESTOR will be notified of the decline to submit a ROT.

The interface will provide for the following requests to submit a ROT:

1. ROT01 - Recognition of transfer between approved funds
2. ROT02 - Recognition of GN18 purchase of member/beneficiary owned pension/annuity

Test Data

Each REQUESTOR intending to use the tax directive interface will be required to submit at least one test file for each file type used the first time around and whenever changes to this document are published. The REQUESTOR may use the facility for submitting test files to test the software package used, or to ensure the communication medium between the REQUESTOR and SARS is operational.

To reduce situations where the REQUESTOR submits test files instead of production files, the SARS system administrator is alerted every time the REQUESTOR sends more than a predetermined number of consecutive test files without a production file sent in between. The ITS system administrator will confirm with the REQUESTOR that this is a genuine test process or a mistake on the part of the REQUESTOR.

Before testing can commence, the following steps must be followed:

Step 1: The REQUESTOR must email 10 tax reference numbers to ncts@sars.gov.za to ensure that these are valid tax reference numbers. In the email subject line, use "Tax reference numbers for Trade Testing". A maximum of 10 tax reference numbers will be allowed. The REQUESTOR will be notified via the same email address to proceed with testing by submitting the files. For testing purposes the REQUESTOR will receive a response file the same day. In order to expedite trade testing, it is suggested that step 1 is completed prior to the commencement of trade testing.

Step 2: To ensure compliance with the IBIR-006 specification, SARS will randomly select IRP3e's generated from the submitted tax reference numbers and request the REQUESTOR to send the IRP3e for reviewing. If it does not conform to the SARS standard, electronic submissions to SARS will not be allowed. For more information on the layout, kindly refer to the 'Processed Directives Response Data Record' and 'IRP3 FORM HARD COPY EXAMPLE' in this document.

For any queries regarding Trade Testing, you may email ncts@sars.gov.za.

2.2.1 Intended Data Usage by SARS

SARS will evaluate the directive request based on the status of the Taxpayer and respond with the result. The request and the result will be stored for future reference.

2.2.2 Intended Data Usage by the REQUESTOR

Any tax liability must be deducted from the lump sum or income payable to the Taxpayer in accordance with the directive granted and any stop order details. The tax deducted must be paid to SARS.

The PAYE must be paid into the Funds' PAYE account and the amounts on the IT88L into the account indicated on the form and the correct PRN number per tax type must be used.

2.3 Document Overview

This document describes the interface between the SARS system and the REQUESTOR. The following aspects are covered by this document:

1. Interfacing method
2. Data Access Protocol
3. Data messages transferred between the two systems

This document contains the following sections:

1. Section 2: Scope
2. Section 3: Applicable Documents
3. Section 3: Interface Specification
4. Section 5: Quality Assurance
5. Section 5: Preparation for Delivery
6. Section 6: Notes
7. Appendix A: Code Tables

2.4 Glossary

Table 2-1: Glossary

| Term | Explanation |
|-----------|--|
| Applicant | A person or a person's beneficiaries on whose behalf a request for a tax directive is made by the REQUESTOR |
| REQUESTOR | An institution applying for tax directives for its employees/members (e.g. pension funds, retirement annuity funds, employers) |

3. APPLICABLE DOCUMENTATION

3.1 Applicable Documents

The documents listed in Table 2-1, of the exact issue shown, form part of this document to the extent shown herein. In the event of conflict between the documents referenced herein and the contents of this document, the contents of this document shall be considered a superseding requirement. However, this document shall not negate higher level requirements.

Table 3-1: Applicable Documents

| No. | Identification | Name/Description | Publishing Agency | Revision/Date |
|------|----------------|--|-------------------|---------------|
| [A1] | | Income Tax Act No. 58 of 1962 as amended | SARS | Latest |

3.2 Referenced Documents

The documents listed in Table 2-2 form part of this document to the extent that they are referenced. In the event of conflict between the documents referenced and the content of this document, the content of this document shall be considered a superseding requirement.

Table 3-2: Referenced Documents

| No. | Identification | Name/Description | Publishing Agency | Revision/Date |
|------|----------------|---|-------------------------------|---------------|
| [R1] | RFC-791 | Internet Protocol | ISI, J. Postel | Sep-01-1981 |
| [R2] | RFC-793 | Transmission Control Protocol | ISI, J. Postel | Sep-01-1981 |
| [R3] | RFC-964 | Some problems with the specification of the Military Standard Transmission Control Protocol | SDC, D.P. Sidhu | Nov-01-1985 |
| [R4] | RFC-959 | File Transfer Protocol | ISI, J. Postel, J.K. Reynolds | Oct-01-1985 |

4. INTERFACE SPECIFICATION

4.1 Interface Diagram

Figure 3-1 depicts the interface relationship between the SARS system and the REQUESTOR:

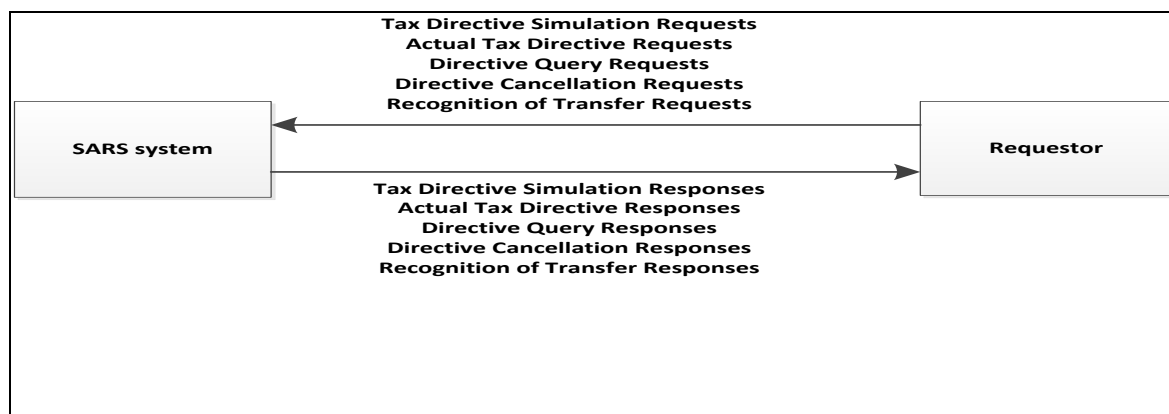

Figure 4-1: System Interface Relationship

A detailed description of the information transferred between the two systems is provided in the subsections that follow.

4.2 Interface Requirements

The data files are exchanged between the two systems using the File Transfer Protocol (FTP). The files will be deposited on- and retrieved from, the area dedicated on the SARS system processors.

The interface will provide for an automated exchange of the relevant data files. The file layout and data format shall in both cases comply with this specification.

The REQUESTOR must go through a process of registration with SARS prior to using this interface.

4.2.1 Performance Parameters

Table 4-1 provides performance- and system parameters impacting on the performance of the interface:

Table 4-1: Performance and System Parameters

| Parameter ID | Description | Value |
|--------------|---|---|
| | Communication link transfer rate | To be specified for each REQUESTOR. |
| | Physical link of interface | To be specified for each REQUESTOR. |
| | Recovery rate of communications link | Within TCP/IP specification |
| ISP0501 | Maximum file size | 1000 records |
| ISP0601 | Maximum file polling interval – ITS | 48 hours excluding weekends and public holidays |
| ISP0602 | Recommended minimum file polling interval – REQUESTOR | 2.0 hours |

| Parameter ID | Description | Value |
|--------------|--|------------------------------------|
| ISP0701 | File sequence number range | 000001 – 999999 |
| ISP0801 | Time between marking a file as To be Archived and actual file deletion | 2 weeks |
| ISP0901 | REQUESTOR's system identification | To be specified for each REQUESTOR |

4.2.2 Physical Link Specification

The physical link specification is provided separately for each REQUESTOR.

4.2.2.1 Leased Line

Some of the REQUESTORs may have a leased line connection to the SARS system for the exchange of other types of data. This leased line facility may be used for the interface.

Leased line capacity will be selected to match the bandwidth requirements of each REQUESTOR using this facility.

The details regarding the leased line facility will be provided to the REQUESTOR upon registration with SARS.

4.2.2.2 Alternative Transmission Channel

Some of the REQUESTORs may have an alternative transmission channel available to the SARS system for the exchange of other types of data. This alternative transmission channel facility may be used for the interface.

The details regarding this alternative transmission channel facility will be provided to the REQUESTOR upon registration with SARS.

Standard Communications Facility

This interface uses the standard TCP/IP protocol for the exchange of messages. Refer to [R1], [R2] and [R3] for further details regarding the protocol. The FTP protocol is specified in [R4].

It is important that the versions of the communications software or packages used on the SARS system and the REQUESTOR's processor(s) are compatible.

The use of standard communication components for this interface is illustrated in Figure 3.3.

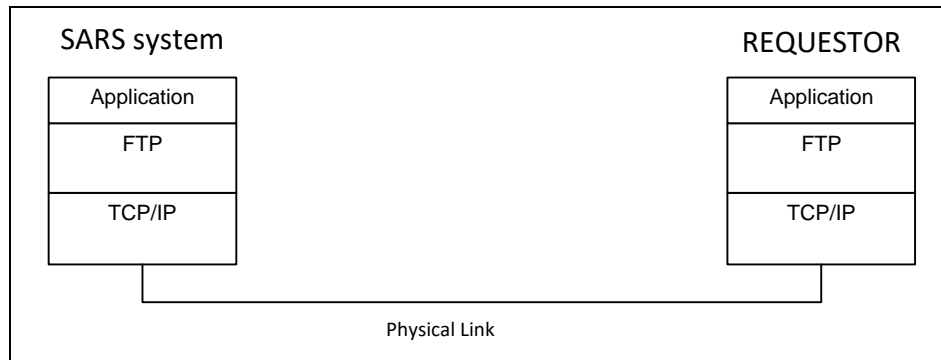

Figure 4-2: Standard Communication Components between SARS and REQUESTOR

4.2.3 Protocol

4.2.3.1 Security Considerations

Access to any service within ITS shall be regulated in line with the security framework used in SARS.

A user name and password will be provided to the REQUESTOR for gaining access to specific files in the SARS system data area. This user name and password are used by the REQUESTOR to create an FTP session with the ITS processor. The user name and password will be unique and will be determined during the REQUESTOR's registration with SARS.

4.2.3.2 Authentication and Encryption

The use of a secured transmission to communicate the files to- and from SARS is prescribed by SARS. The secured transmission provides for file encryption and REQUESTOR authentication. Additional details regarding the software used for secured transmission will be provided to the REQUESTOR upon registration with SARS.

Encryption software will be available from SARS to registered REQUESTORs for the following platforms:

- Window NT (Version 4.00 SP3 or higher)

Encryption software for additional platforms will be made available in future.

4.2.3.3 Sequenced Files

To prevent the possibility of losing entire files in transit, files will be allocated file names containing a sequence number. This sequence number will increase by 1 for every new file sent. The sequence number will wrap to 1 when it reaches the maximum value. The sequence number range is determined by the ISP0701 system parameter.

A new file will overwrite any other files with the same file name and sequence number, except if the file mode is To be Archived (A).

When detecting a skip in the sequence numbering by either system while reading a file, the System Administrator of the relevant system (receiving system) will be notified.

4.2.3.4 File Polling

Both the SARS system and the REQUESTOR will poll the data area on the ITS processor for files destined for them. Polling shall take place periodically, every ISP0601 and ISP0602 respectively and the files may be processed immediately.

4.2.3.5 File Archiving

It is required that all files read by the other system are archived. It is the responsibility of the reading system to flag a file for archiving after reading/processing. Marking a file as ready for archiving is done by changing the file mode (see 4.2.3.6). The files marked as ready for archiving will be used for auditing purposes and potential recovery in a situation where file loss is identified.

The SARS system shall be responsible for backing up and deleting all files marked for archiving older than a predefined time (ISP0801) to avoid sequence number conflicts.

4.2.3.6 File Modes

A file can be in one of a number of modes, indicating if the file was processed. The file mode is maintained as part of the file name. Setting the file mode assists in preventing concurrent access to the same file by the two systems. It also prevents a situation where the receiving system gains access to corrupt or incomplete files. A list of the file modes is provided in Table 4-2.

Table 4-2: File Modes

| Mode Mnemonic | Description | Next File Mode |
|--------------------|---|-----------------------|
| C (Creating) | The file is being created or transferred | R |
| R (Ready) | The file is ready to be read | A |
| A (To be Archived) | The file was read and is now ready for archiving | Backed up and Deleted |
| E (File in Error) | The file cannot be processed due to an error detected in either the format or the file totals | C |
| M (Missing File) | A file with this sequence number was not received | C |

4.2.3.7 Directory and File Naming Convention

Directory allocation on the ITS file server and the file naming convention allow both systems to identify the files destined for them. The naming of a file shall be in accordance with the rules/restrictions imposed by the SARS system.

The chosen directory structure and file naming convention must include the following:

- File Mode
- REQUESTOR Identification
- File Type
- File Sequence Number

The SARS directory structure places the REQUESTOR in the directory allocated to it whenever logging on to the ITS file server using FTP. Only the REQUESTOR and the SARS system have access to this directory to guarantee confidentiality of the information.

The file name must also comply with the following format:

TTTTTTTT.MNNNNNN

Where:

TTTTTTTT is the file type. See 4.2.4.3. File type can be up to 8 characters long.

M is the file mode. See 4.2.3.6.

NNNNN is the file sequence number. See 4.2.3.3.

The REQUESTOR identification for the purposes of the directory structure on the ITS file server shall be uniquely allocated by SARS and made known to the REQUESTOR during the registration process with SARS.

4.2.3.8 Files in Error

A file is deemed to be in error if:

1. The receiving system identifies a file with an incorrect format (e.g. invalid section identified, unknown file type within the header, unknown file sub-type within the header).
2. The calculated file totals are not the same as the respective totals contained in the trailer record.
3. The tax directive request type in the header record was not specified as "S" (Tax Directive Simulation) or "A" (Actual Tax Directive).

The ITS system administrator will be manually notified of files in error detected by the REQUESTOR's system. The REQUESTOR's system must not process any further files until it receives a correct version of the file in error.

If the SARS system detects any file in error sent by the REQUESTOR it will change the mode of the relevant file in error to File in Error (E) to indicate this. The SARS system will not process any further files until the correct version of the file in error is received. The ITS System Administrator will be notified and a response file created to indicate the relevant error to the REQUESTOR's system.

The REQUESTOR's system must correct the file and re-transmit the file to the SARS system, using the same sequence number as that of the file in error. The SARS system will delete the relevant file in error once the new (replacement) file is processed.

When format errors are encountered on the incoming file, on individual record level, reject only those records in error, and accept the records where no errors were encountered. The REQUESTOR must only correct and re-submit those error records

4.2.3.9 Missing Files

Ncts@sars.gov.za must be notified of missing files detected by the REQUESTOR's system. The REQUESTOR's system must not process any further files until it receives the missing files.

No further files will be processed by the SARS system until it receives the missing file.

The REQUESTOR's system will re-transmit the relevant file (file with the correct sequence number).

4.2.3.10 File Size

Files exchanged between ITS and the REQUESTOR will not exceed ISP0501 records in size. Should the need arise to exchange information between the two systems with a size greater than the specified size, the information will be broken up into multiple files, each having at most ISP0501 records. However, each file must comply with the file's general layout specified in 4.2.4.1.

SARS will be responsible to provide sufficient disk space for the required volumes of data transfer. SARS will be responsible for planning future capacity requirements regarding disk space. To accommodate capacity planning within SARS, the REQUESTOR must provide SARS with estimated transaction volumes for the year annually, in advance.

4.2.3.11 Data Exchange Process Flow

The following is the data exchange process flow when the REQUESTOR transfers a file to the SARS system.

1. The REQUESTOR generates the file or files to send to the SARS system in its own data area.
2. The REQUESTOR opens an FTP session with the SARS system, using the provided user name and password.
3. The REQUESTOR copies the required files to the directory allocated exclusively to the REQUESTOR. During the copy, the file mode is set to Creating I. When the copy is complete the REQUESTOR changes the file mode to Ready I, using FTP.
4. The SARS system periodically polls the directory exclusively allocated to the REQUESTOR for files to be read. Once it detects files ready for processing these are read and processed. When processing is complete, the SARS system changes the file mode to To be Archived (A) by the SARS system.
5. As part of the processing the file totals, file duplication and the record formats are checked. This check is performed prior to processing the data records in the file. If an error is detected in a file the ITS System Administrator is notified, the file mode changed to File in Error (E) and a response file created to indicate that the file is in error.
6. As a result of the processing, a response file is prepared for the REQUESTOR. While the response file is being prepared, it assumes the Creating I mode. The response file contains a status indicating if the source file was successfully received.
7. The SARS system will generate additional ad hoc response files whenever it completes processing requests previously received from the REQUESTOR.
8. Once the SARS system completed preparation of the response files, ITS changes the mode to Ready I.
9. The REQUESTOR periodically polls the directory exclusively allocated to it on the ITS file server, using an FTP session, for response files with a Ready I mode. Some of the response files may be ad hoc response files created by the SARS system as a response to directive requests. When a file with this mode is detected, it is copied by the REQUESTOR to the REQUESTOR's own data area. When the copy completed successfully, the file mode is changed by the REQUESTOR to To be Archived (A).

4.2.3.12 Tax Directive Simulation and/or Actual Tax Directive Request Process Flow

The following data exchange process is followed for a bulk tax directive simulation and/or actual tax directive request. The actual file exchange occurs in accordance with 4.2.3.11.

1. The REQUESTOR generates the tax directive simulation and/or actual tax directive request file or files and sends these to the SARS system.
2. The SARS system detects the directive request files and acknowledges receipt thereof to the REQUESTOR using directive validation response files. This file will contain data records that failed the required format validation, and indicates the successful receipt of the directive simulation request file.
3. The SARS system independently processes the files in accordance with the SARS business rules
4. As a result of the processing, a processed directives response file is created. Each tax directive simulation and/or actual directive request received from the REQUESTOR has a response, once the tax directive simulation and/or actual directive request process is complete and the directive granted or declined. These requests will be processed at regular intervals throughout the day. The response to requests processable without human intervention will be provided as soon as it has been finalised. The response to requests referred for manual intervention may take longer to process, and will be provided as soon as it has been finalised. These turnaround times may be assessed and changed by SARS from time to time. Separate processed directive response files are created for tax directive simulation requests and actual tax directive requests.

-
5. The processed directives response file will contain either tax directive simulation responses or actual tax directive responses, not both. This will be indicated in the header record of the response file.
 6. The REQUESTOR copies both the upfront validation and processed directives response file(s) to its own data area on its host computer.

4.2.3.13 Directive Query Process Flow

The REQUESTOR may issue queries regarding the status of actual tax directives. This would normally be done for directive requests requiring manual intervention and pending within the SARS system. The data exchange for these queries is provided below. The actual file exchange is performed in accordance with 4.2.3.11.

1. The REQUESTOR generates the directive query file or files and sends these to the SARS system.
2. The SARS system generates a validation response file or files to acknowledge receipt of the query file or files. This file will contain data records that failed the required format validation, and indicates the successful receipt of the directive query file.
3. The SARS system independently processes the queries received and extracts the information for the relevant directive requests.
4. As a result of the processing, a processed directives response file is created. The current status of each queried directive request is written to the response file. The response file is placed in the directory on the ITS file server exclusively allocated to the REQUESTOR.
5. The REQUESTOR copies both the validation and processed directives response files to its own data area on its host computer.

4.2.3.14 Directive Cancellation Process Flow

The REQUESTOR may issue requests to cancel directives issued by the SARS system. The data exchange for these requests is provided below. The actual file exchange is done in accordance with 4.2.3.11.

1. The REQUESTOR generates the directive cancellation request file or files and sends these to the SARS system.
2. The SARS system acknowledges receipt of the directive cancellation file with a validation response file. This file will contain data records that failed the required format validation, and indicates the successful receipt of the directive cancellation file.
3. Independently, the SARS system processes the directive cancellation request files and extracts the information regarding the request.
4. As a result of the processing, processed cancellations response file is created containing cancellation confirmations or cancellation declines.
5. The REQUESTOR copies both the validation and processed cancellations response files to its own data area on its host computer.

4.2.3.15 Recognition of Transfer / Purchased Annuity Process Flow

The REQUESTOR must submit Recognition of Transfer / Purchased Annuity (ROT) requests to the SARS system. The data exchange for these requests is provided below. The actual file exchange is done in accordance with 4.2.3.11.

1. The REQUESTOR generates the ROT request file or files and sends these to the SARS system.
2. The SARS system acknowledges receipt of the ROT file with a validation response file. This file will contain data records that failed the required format validation, and indicates the successful receipt of the ROT file.

3. Independently, the SARS system processes the ROT request files and extracts the information regarding the request.
4. As a result of the processing, processed ROT response files are created containing ROT confirmations or ROT declines.
5. The REQUESTOR copies both the validation and processed ROT response files to its own data area on its host computer.

4.2.4 Data Requirements

This section describes the contents of the files exchanged between the SARS system and the REQUESTOR.

A general layout is provided in 3.2.5.1.

Each entity type is exchanged in a separate file type. A list of file types is provided in Table 4-4.

4.2.4.1 File Layout

Table 3-3 provides the general layout of each file. Information is stored in the files in ASCII format.

A sequence of characters, i.e. Carriage Return (<CR>) and Line Feed (<LF>), must be included at the end of each header-, data- and trailer record to indicate the end of the record. The <CR> and <LF> characters are not included in the maximum record lengths, specified for each file type, in this document. All trailing blanks in records contained in the files sent or received by the SARS system will be truncated. The hexadecimal value of <CR> is Hex 0D and <LF> is Hex 0A.

Table 4-3: File Record Types

| Record Type | Description |
|----------------|---|
| Header Record | File identifier containing the header record identifier, source system name, information type, file sequence number and information format version number |
| Data Record | Contains fixed length data records |
| Trailer Record | Contains the trailer section identifier, number of records in the body section and file integrity check fields where possible |

4.2.4.2 Data Description Conventions

A table will be used to describe the detailed contents of each file section (file section being a set of records with the same record type). The column headers have the following meanings:

| | | |
|-------------|---|--|
| Name | - | Field name in section or record layout |
| Description | - | Short description of the field in the section/record |
| Length | - | Length of the field (in bytes) |
| Occurrence | - | The number of consecutive occurrences of this field in a particular record |
| Validation | - | Range of values or any other validation rules the field must comply with |
| Remarks | - | Additional information regarding the field |

4.2.4.3 File Types

The below table provides a list of all file types used to exchange data between the SARS system and the REQUESTOR.

Table 4-4: List of File Types for the SARS system – REQUESTOR Interface

| File Type Description | Mnemonic | Source | Destination | Described in Section | Maximum Record Length |
|--|----------|-----------|-------------|----------------------|-----------------------|
| IRP3(a) Directive Request (Both tax directive simulations and actual tax directives) | IRP3A | REQUESTOR | ITS | <u>4.2.4.4</u> | 2000 |
| IRP3(s) Directive Request (Both tax directive simulations and actual tax directives) | IRP3S | REQUESTOR | ITS | <u>4.2.4.5</u> | 3000 |
| Form A&D Directive Request (Both tax directive simulations and actual tax directives) | FORMAD | REQUESTOR | ITS | <u>4.2.4.6</u> | 5000 |
| Form B Directive Request (Both tax directive simulations and actual tax directives) | FORMB | REQUESTOR | ITS | <u>4.2.4.7</u> | 3000 |
| Form C Directive Request (Both tax directive simulations and actual tax directives) | FORMC | REQUESTOR | ITS | <u>4.2.4.8</u> | 6000 5000 |
| Form E Directive Request (Both tax directive simulations and actual tax directives) | FORME | REQUESTOR | ITS | <u>4.2.4.9</u> | 4000 |
| ROT01 Confirmation | ROT01 | REQUESTOR | ITS | <u>4.2.4.10</u> | 2000 |
| ROT02 Confirmation | ROT02 | REQUESTOR | ITS | <u>4.2.4.11</u> | 2000 |
| Directive Query | IRP3QRY | REQUESTOR | ITS | <u>4.2.4.12</u> | 100 |
| Directive Requests Validation Response | IRP3RSP | ITS | REQUESTOR | <u>4.2.4.13</u> | 120 |
| Processed Directives Response (Both tax directive simulations and actual tax directives) | IRP3DIRS | ITS | REQUESTOR | <u>4.2.4.14</u> | 600 |
| Directive Cancellation Request | IRP3CRQ | REQUESTOR | ITS | <u>4.2.4.15</u> | 400 |
| Processed Cancellations Response | IRP3CRP | ITS | REQUESTOR | <u>4.2.4.16</u> | 400 |
| Processed ROT Response | ROTDIRS | ITS | REQUESTOR | <u>4.2.4.17</u> | 600 |

The file type mnemonic is used as part of the file naming convention and in the file header.

File naming administration (such as file sequence number allocation and file mode maintenance) is done separately for each file type.

The record length indicates the number of bytes to use as the record size of each record in the file for each file type. These records include the header, data and trailer records.

4.2.4.4 Directive Request IRP3(a) File

Refer to Section 6.4 for this minimum information required on IRP3(a) directive applications and the validation rules applied by the SARS system when processing these requests.

4.2.4.4.1 Directive Request IRP3(a) Header Record

The format of the header record is provided in the table below.

Table 4-5: Directive Request IRP3(a) Header Record Layout

| Name | Description | Length | Occur | Validation | Remarks |
|-----------------|--------------------------------|--------|-------|----------------|---------------|
| SEC-ID | File section identifier | 1 | 1 | 'H' | |
| INFO-TYPE | Information type | 8 | 1 | 'IRP3A' | (1), (2) |
| INFO-SUBTYPE | Information sub-type | 8 | 1 | Blanks | (3) |
| TEST-DATA | Test data indicator | 1 | 1 | 'Y' or 'N' | (9) |
| FILE-SERIES-CTL | File series control field | 1 | 1 | 'S' | (10) |
| EXT-SYS | External system identification | 8 | 1 | ISP0901 | (1), (2), (8) |
| VER-NO | Interface version number | 8 | 1 | '11' '10' | (1), (4), (5) |
| OWN-FILE-ID | Unique file identifier | 14 | 1 | Alphanumeric | (1), (2), (6) |
| GEN-TIME | Date and time of file creation | 14 | 1 | CCYYMMDDhhmmss | (7) |
| TAX-CALC-IND | Tax Directive Request Type | 1 | 1 | 'S', 'A' | (11) |

Remarks:

- Blank-padded
- Left-justified
- The sub-type is not used and contains blanks
- Right-justified
- Version number increases whenever there is a change to this file layout
- The sending system will insert an identifier that will uniquely identify the file
- The date and time of file creation in the form of CCYYMMDDhhmmss, where:
 - CC is the century
 - YY is the year
 - MM is the month
 - DD is the day in month
 - hh is hours
 - mm is minutes
 - ss is seconds
- This field contains the identification of the REQUESTOR (ISP0901 system parameter).
- If the value of this field is Y, the information in this file must not be applied to the production database of the SARS system. If the value of this field is N, the information must be applied to the production database. Alternatively, the file must be rejected.
- This file must always contain the character S.

11. If 'S' is selected, tax directive simulations will be performed on all applications submitted in this file. If 'A' is selected, all applications in this file will be processed as actual tax directives. If any other value is selected, the entire file will be rejected.

4.2.4.4.2 Directive Request IRP3(a) Data Record

This data record contains IRP3(a) directive requests, submitted when a directive for tax deduction regarding miscellaneous lump sum payments from employers (e.g. Retrenchment package payments) is required.

The format of each IRP3(a) data record is provided in the table below..

Mandatory fields are specified in the introduction to this directive request.

Table 4-6: Directive Request IRP3(a) Data Record Layout

| Name | Description | Length | Occur | Validation | Remarks |
|-----------------------------|---|--------------|--------------|-------------------------|-----------------|
| SEC-ID | File section identifier | 1 | 1 | 'R' | |
| REQ-SEQ-NUM | Directive request ID number | 20 | 1 | Alphanumeric | (1), (2), (9) |
| PAYE-REF-NO | Employer's PAYE reference number | 10 | 1 | Numeric | (16) |
| EMP-NAME | Employer's/Trade name | 120 | 1 | Alphanumeric | (1), (2), (21) |
| EMP-PHYSICAL-ADDRESS | Employer's physical business address | 35 | 4 | Alphanumeric | (1), (2) |
| EMP-PHYSICAL-POST-CODE | Employer's physical business postal code | 10 | 1 | Alphanumeric | (1), (2) |
| EMP-POST-ADDRESS | Employer's postal address | 35 | 4 | Alphanumeric | (1), (2) |
| EMP-POST-CODE | Employer's postal code | 10 | 1 | Alphanumeric | (1), (2) |
| EMP-DIAL-CODE | Employer's dialling code | 10 | 1 | Alphanumeric | (1), (2), (21) |
| EMP-TEL-NO | Employer's telephone number | 10 | 1 | Alphanumeric | (1), (2), (21) |
| EMP-CONTACT-PERSON | Contact person at the employer | 120 | 1 | Alphanumeric | (1), (2), (21) |
| EMAIL-ADDRESS-ADMINISTRATOR | Employer email address | 50 | 1 | Alphanumeric | (21) |
| IT-REF-NO | Income Tax reference number | 10 | 1 | Numeric | (14) |
| NO-IT-REF-REASON | Reason why Income Tax reference number is not provided | 2 | 1 | Alphanumeric | (12) |
| NO-IT-REF-REASON-TEXT | Free text reason when no Income Tax reference number is provided reason code is 'Other' | 65 | 1 | Free text | (1), (2), (4) |
| TP-ID | Taxpayer SA ID number | 13 | 1 | Numeric | (8) |
| TP-OTHER-ID | Taxpayer Passport No / Permit No Taxpayer other ID | 18 | 1 | Alphanumeric | (1), (2), (8) |
| PASSPORT-COUNTRY | Taxpayer Passport Country / Country of Origin | 3 | 1 | Alphanumeric | (28) |
| TP-EMPLOYEE-NO | Taxpayer employee number | 20 | 1 | Alphanumeric | (1), (2), (4) |
| TP-DOB | Taxpayer date of birth | 8 | 1 | CCYYMMDD | (5) |

| Name | Description | Length | Occur | Validation | Remarks |
|----------------------------|---|--------|-------|--------------|-----------------------|
| TP-SURNAME | Taxpayer surname | 120 | 1 | Alphanumeric | (1), (2) |
| TP-INITIALS | Taxpayer initials | 5 | 1 | Alphanumeric | (1), (2) |
| TP-FIRSTNAMES | Taxpayer first names | 90 | 1 | Alphanumeric | (1), (2) |
| TP-RES-ADDRESS | Taxpayer residential address | 35 | 4 | Alphanumeric | (1), (2) |
| TP-RES-CODE | Taxpayer residential postal code | 10 | 1 | Alphanumeric | (1), (2) |
| TP-POST-ADDRESS | Taxpayer postal address | 35 | 4 | Alphanumeric | (1), (2), (18) |
| TP-POST-CODE | Taxpayer postal code | 10 | 1 | Alphanumeric | (1), (2), (18) |
| TAX-YEAR | Tax year for which the directive is requested | 4 | 1 | CCYY | (15) |
| DIR-REASON | Reason for directive | 2 | 1 | Alphanumeric | (7) |
| TP-ANNUAL-INCOME | Taxpayer annual income for the applicable tax year | 13 | 1 | Numeric | (3), (6), (20) |
| DATE-OF-ACCRUAL | Date when gross amount accrued | 8 | 1 | CCYYMMDD | (5) |
| SEVERANCE-BENEF-PAYABLE | Severance Benefits payable (Excluding Leave/Notice Payments) | 15 | 1 | Numeric | (3), (10), (17), (23) |
| EMPLOY-OWNED-POLICY-AMOUNT | Employer owned policy proceeds payable | 15 | 1 | Numeric | (3), (10), (22) |
| SECT-10-1-GB-III-COMP | Section 10(1)(gB)(iii) compensation | 15 | 1 | Numeric | (3), (10), (27) |
| LEAVE-PAYMENT | Leave Payment | 15 | 1 | Numeric | (3), (10), (24) |
| NOTICE-PAYMENT | Notice Payment | 15 | 1 | Numeric | (3), (10), (25) |
| ARBITRATION-CCMA-AWARD | Arbitration/CCMA Award | 15 | 1 | Numeric | (3), (10), (28) |
| OTHER-AMOUNT-NATURE | Other (Specify other payment nature separately) | 20 | 7 | Alphanumeric | (1), (2), (13), (17) |
| OTHER-AMOUNT | Other (Specify other payment separately) | 15 | 7 | Numeric | (3), (10), (13), (17) |
| GROSS-AMOUNT-PAYABLE | Gross amount payable to employee | 15 | 1 | Numeric | (3), (10), (11) |
| DECLARATION-IND | I declare that the information furnished is true and correct in every respect | 1 | 1 | 'Y', 'N' | (26) |
| PAPER-RESP | Paper response indicator | 1 | 1 | 'N' | (19) |

Remarks:

1. Blank-padded
2. Left-justified
3. Right-justified and zero-filled
4. Optional field and contains blanks if not provided
5. Date must be fully provided in the form of CCYYMMDD, where:

-
- CC is the century
 YY is year
 MM is month
 DD is day in month
6. The amount is specified rounded to the nearest Rand
 7. Directive application reasons may be found in Appendix A
 8. One and only one of these fields must be supplied. The **Passport No / Permit No other ID number** shall only be specified if the taxpayer does not have a South African ID number. SA ID number **must not** be entered as '**Passport No / Permit No' 'other ID number'** as it causes the tax calculations to be incorrect.
 9. Unique serial identifier is allocated by the REQUESTOR. This identifier may be alphanumeric and may not be repeated in any subsequent directive request.
 10. The two rightmost digits denote Cents and the remainder denote the Rand amount. The value must be set to zero if not provided.
 11. This amount must be equal to the sum of all previous amounts, except Annual Salary
 12. **No longer applicable**
 13. The first occurrence of OTHER-AMOUNT-NATURE corresponds to the first occurrence of OTHER-AMOUNT, the second occurrence of OTHER-AMOUNT-NATURE corresponds to the second occurrence of OTHER-AMOUNT and so on. The amount nature is the nature of any other payments not leave payment, pro rata bonus, or notice paid. A short textual description must be provided in the OTHER-AMOUNT-NATURE field. If OTHER-AMOUNT is not provided it must be set to 0.
 14. The Income Tax reference number must be provided. If this number is not available, a reason must be provided. NOTE: If the taxpayer is registered and the application is submitted without a tax number the directive will be declined. If provided, the fund must apply the modulus 10 test to ensure it is a valid tax reference number (See Annexure A).
 15. The tax year must be fully provided in the form of CCYY, where:
 CC is the century
 YY is year
 16. The PAYE reference number of the taxpayer's employer must be provided
 17. At least one amount is required. If SEVERANCE-BENEF-PAYABLE, EMPLOY-OWNED-POLICY-AMOUNT is not specified, then at least one OTHER-AMOUNT and OTHER-AMOUNT-NATURE must be specified.
 18. If this application is submitted due to the death of the taxpayer, these fields must contain the executor's postal address otherwise the taxpayer's postal address must be specified.
 19. The indicator will be defaulted to 'N'; the directive will be issued in electronic form only.
 20. Annual income includes all income, i.e. salary remuneration, earnings, emoluments, wages, bonus, fees, gratuities, commission, pension, overtime payments, royalties, stipend, allowances and benefits, interest, annuities, share of profits, rental income, compensation, honorarium.
 21. This is a mandatory field. E-mail addresses must be in a valid format.
 22. If the selected directive application reason is 'Employer owned policy proceeds – taxable' or 'Employer owned policy proceeds – exempt s(10)(1)(gG), the field EMPLOY-OWNED-POLICY-AMOUNT must be specified
 23. If the selected directive application reason is one of the severance benefit reasons, the field SEVERANCE-BENEF-PAYABLE must be specified, excluding Leave payments, Notice payments, and Arbitration/CCMA Award. A separate directive must be submitted for these payments, as LEAVE-PAYMENT, NOTICE-PAYMENT, or ARBITRATION-CCMA-AWARD, and directive reason 'Other' must be used.

24. If the selected directive application reason is 'Other', and the payment is in respect of a Leave Payment, the field LEAVE-PAYMENT must be specified. The fields SEVERANCE-BENEF-PAYABLE & ARBITRATION-CCMA-AWARD may not be specified in this case.
25. If the selected directive application reason is 'Other', and the payment is in respect of a Notice Payment, the field NOTICE-PAYMENT must be specified. The fields SEVERANCE-BENEF-PAYABLE & ARBITRATION-CCMA-AWARD may not be specified in this case.
26. If 'No' is selected, the directive application will be rejected. If 'Yes' the capturer declares that all the information provided on the application form is correct and can be liable for any loss to the fiscus due to incorrect information provided.
27. If the selected directive application reason is 'Section 10(1)(gB)(iii) compensation', the field SECT-10-1-GB-III-COMP must be specified.
28. If the selected directive application reason is 'Other', and the payment is in respect of an Arbitration/CCMA Award, the field ARBITRATION-CCMA-AWARD must be specified. The fields SEVERANCE-BENEF-PAYABLE, LEAVE-PAYMENT & NOTICE-PAYMENT or any other field may not be specified in this case.
29. This is a mandatory field if a Passport No / Permit No is captured. May not be captured if a South African Identity Number is captured. The value will be validated against the list of valid codes as specified in Appendix A.

4.2.4.4.3 Directive Request IRP3(a) Trailer Record

The file trailer record contains the file integrity check fields. The table below provides the format of the trailer section for a file containing IRP3(a) requests.

Table 4-7: Directive Request IRP3(a) Trailer Record Layout

| Name | Description | Length | Occur | Validation | Remarks |
|-----------------------------|---|--------|-------|------------|---------------|
| SEC-ID | File section identifier | 1 | 1 | 'T' | |
| REC-NO | Number of directive requests in this file | 8 | 1 | Numeric | (1), (2), (3) |
| ANNUAL-INCOME-SUM | The aggregate of TP-ANNUAL-INCOME fields in the file | 16 | 1 | Numeric | (1), (2) |
| SEVERANCE-BENEF-PAY-SUM | The aggregate of SEVERANCE-BENEF-PAYABLE fields in the file | 20 | 1 | Numeric | (1), (2) |
| EMPLOY-OWNED-POLICY-AMT-SUM | The aggregate of EMPLOY-OWNED-POLICY-AMOUNT fields in the file | 20 | 1 | Numeric | (1), (2) |
| SECT-10-1-GB-III-COMP-SUM | The aggregate of SECT-10-1-GB-III-COMP fields in the file | 20 | 1 | Numeric | (1), (2) |
| LEAVE-PAYMENT-SUM | The aggregate of LEAVE-PAYMENT fields in the file | 20 | 1 | Numeric | (1), (2) |
| NOTICE-PAYMENT-SUM | The aggregate of NOTICE-PAYMENT fields in the file | 20 | 1 | Numeric | (1), (2) |
| ARBITRATION-CCMA-AWARD-SUM | The aggregate of ARBITRATION-CCMA-AWARD fields in the file | 20 | 1 | Numeric | (1), (2) |
| OTHER-AMOUNT-SUM | The aggregate of all OTHER-AMOUNT fields (including repetitions in the same record) in the file | 20 | 1 | Numeric | (1), (2) |

| Name | Description | Length | Occur | Validation | Remarks |
|--------------------------|--|--------|-------|------------|----------|
| GROSS-AMOUNT-PAYABLE-SUM | The aggregate of all GROSS-AMOUNT-PAYABLE fields in the file | 20 | 1 | Numeric | (1), (2) |

Remarks:

1. Zero-filled
2. Right-justified
3. This is the total number of records in the data record section of the file, used to check the file integrity.

4.2.4.5 Directive Request IRP3(s) File

Refer to Section 6.4 for this minimum information required on IRP3(s) directive applications and the validation rules applied by the SARS system when processing these requests. The IRP3(s) requests are submitted to request a directive for gains on share schemes.

4.2.4.5.1 Directive Request IRP3(s) Header Record

The format of the header record is provided in the table below.

Table 4-8: Directive Request IRP3(s) Header Record Layout

| Name | Description | Length | Occur | Validation | Remarks |
|-----------------|--------------------------------|--------|-------|----------------|---------------|
| SEC-ID | File section identifier | 1 | 1 | 'H' | |
| INFO-TYPE | Information type | 8 | 1 | 'IRP3S' | (1), (2) |
| INFO-SUBTYPE | Information sub-type | 8 | 1 | Blanks | (3) |
| TEST-DATA | Test data indicator | 1 | 1 | 'Y' or 'N' | (9) |
| FILE-SERIES-CTL | File series control field | 1 | 1 | 'S' | (10) |
| EXT-SYS | External system identification | 8 | 1 | ISP0901 | (1), (2), (8) |
| VER-NO | Interface version number | 8 | 1 | '6' '5' | (1), (4), (5) |
| OWN-FILE-ID | Unique file identifier | 14 | 1 | Alphanumeric | (1), (2), (6) |
| GEN-TIME | Date and time of file creation | 14 | 1 | CCYYMMDDhhmmss | (7) |
| TAX-CALC-IND | Tax Directive Request Type | 1 | 1 | 'S', 'A' | (11) |

Remarks:

1. Blank-padded
2. Left-justified
3. The sub-type is not used and contains blanks
4. Right-justified
5. Version number increases whenever there is a change to this file layout
6. The sending system will insert an identifier that will uniquely identify the file
7. The date and time of file creation in the form of CCYYMMDDhhmmss, where:
CC is the century
YY is the year

MM is the month
 DD is the day in month
 hh is hours
 mm is minutes
 ss is seconds

8. This field contains the identification of the REQUESTOR (ISP0901 system parameter).
9. If the value of this field is Y, the information in this file must not be applied to the production database of the SARS system. If the value of this field is N, the information must be applied to the production database. Alternatively, the file must be rejected.
10. This file must always contain the character S.
11. If 'S' is selected, tax directive simulations will be performed on all applications submitted in this file. If 'A' is selected, all applications in this file will be processed as actual tax directives. If any other value is selected, the entire file will be rejected.

4.2.4.5.2 Directive Request IRP3(s) Data Record

This data record contains IRP3(s) directive requests, submitted by the employer when a directive for revenue gains under sections 8A or 8C of the Income Tax Act is required.

The format of each IRP3(s) data record is provided in the table below.

Mandatory fields are specified in the introduction to this directive request.

Table 4-9: Directive Request IRP3(s) Data Record Layout

| Name | Description | Length | Occur | Validation | Remarks |
|-----------------------------|---|--------------|--------------|-------------------------|-----------------|
| SEC-ID | File section identifier | 1 | 1 | 'R' | |
| REQ-SEQ-NUM | Directive request ID number | 20 | 1 | Alphanumeric | (1), (2), (9) |
| PAYE-REF-NO | Employer's PAYE reference number | 10 | 1 | Numeric | (14) |
| EMP-NAME | Employer's/Trade name | 120 | 1 | Alphanumeric | (1), (2), (18) |
| EMP-PHYSICAL-ADDRESS | Employer's physical business address | 35 | 4 | Alphanumeric | (1), (2) |
| EMP-PHYSICAL-POST-CODE | Employer's physical business postal code | 10 | 1 | Alphanumeric | (1), (2) |
| EMP-POST-ADDRESS | Employer's postal address | 35 | 4 | Alphanumeric | (1), (2) |
| EMP-POST-CODE | Employer's postal code | 10 | 1 | Alphanumeric | (1), (2) |
| EMP-DIAL-CODE | Employer's dialling code | 10 | 1 | Alphanumeric | (1), (2), (18) |
| EMP-TEL-NO | Employer's telephone number | 10 | 1 | Alphanumeric | (1), (2), (18) |
| EMP-CONTACT-PERSON | Contact person at the employer | 120 | 1 | Alphanumeric | (1), (2), (18) |
| EMAIL-ADDRESS-ADMINISTRATOR | Employer email address | 50 | 1 | Alphanumeric | (18) |
| IT-REF-NO | Income Tax reference number | 10 | 1 | Numeric | (12) |
| NO-IT-REF-REASON | Reason why Income Tax reference number is not provided | 2 | 1 | Alphanumeric | (11) |

| Name | Description | Length | Occur | Validation | Remarks |
|-------------------------------|--|--------|-------|-------------------|----------------|
| NO-IT-REF-REASON-TEXT | Free text reason when no Income Tax reference number is provided reason code is 'Other' | 65 | 1 | Free text | (1), (2), (4) |
| TP-ID | Taxpayer SA ID number | 13 | 1 | Numeric | (8) |
| TP-OTHER-ID | Taxpayer Passport No / Permit No Taxpayer other ID | 18 | 1 | Alphanumeric | (1), (2), (8) |
| PASSPORT-COUNTRY | Taxpayer Passport Country / Country of Origin | 3 | 1 | Alphanumeric | (23) |
| TP-EMPLOYEE-NO | Taxpayer employee number | 20 | 1 | Alphanumeric | (1), (2), (4) |
| TP-DOB | Taxpayer date of birth | 8 | 1 | CCYYMMDD | (5) |
| TP-SURNAME | Taxpayer surname | 120 | 1 | Alphanumeric | (1), (2) |
| TP-INITS | Taxpayer initials | 5 | 1 | Alphanumeric | (1), (2) |
| TP-FIRSTNAMES | Taxpayer first names | 90 | 1 | Alphanumeric | (1), (2) |
| TP-RES-ADDRESS | Taxpayer residential address | 35 | 4 | Alphanumeric | (1), (2) |
| TP-RES-CODE | Taxpayer residential postal code | 10 | 1 | Alphanumeric | (1), (2) |
| TP-POST-ADDRESS | Taxpayer postal address | 35 | 4 | Alphanumeric | (1), (2), (15) |
| TP-POST-CODE | Taxpayer postal code | 10 | 1 | Alphanumeric | (1), (2), (15) |
| TAX-YEAR | Tax year for which the directive is requested | 4 | 1 | CCYY | (13) |
| DIR-REASON | Reason for directive | 2 | 1 | Alphanumeric | (7) |
| TP-ANNUAL-INCOME | Taxpayer annual income for the applicable tax year | 13 | 1 | Numeric | (3), (6), (17) |
| DATE-OF-ACCRUAL | Date when gross amount accrued | 8 | 1 | CCYYMMDD | (5) |
| EMPL-TAX-RESIDENT-IND | Is the employee a tax resident? | 1 | 1 | 'Y' or 'N' | |
| S10-1-O-II-IND | Is the exemption in terms of section 10(1)(o)(ii) applicable? | 1 | 1 | 'Y', 'N' or blank | (20) |
| START-DATE-QUAL-PER | Start Date of the qualifying 12 months period(s) during which the exemption in terms of section 10(1)(o)(ii) applies | 8 | 15 | CCYYMMDD | (5), (21) |
| END-DATE-QUAL-PER | End Date of the qualifying 12 months period(s) during which the exemption in terms of section 10(1)(o)(ii) applies | 8 | 15 | CCYYMMDD | (5), (21) |
| TOT-WORK-DAYS-QUAL-PER | Total number of workdays during the 12 months qualifying period(s) | 4 | 15 | Numeric | (3), (21) |
| WORK-DAYS-OUTSIDE-SA-QUAL-PER | Number of workdays outside SA during the 12 months qualifying period(s) | 4 | 15 | Numeric | (3), (21) |
| START-DATE-SRCE-PER | Start Date of the source period relating to the section 8A/8C gain | 8 | 1 | CCYYMMDD | (5) |

| Name | Description | Length | Occur | Validation | Remarks |
|-------------------------------|---|--------|-------|------------|-----------------|
| END-DATE-SRCE-PER | End Date of the source period relating to the section 8A/8C gain | 8 | 1 | CCYYMMDD | (5) |
| TOT-WORK-DAYS-SRCE-PER | Total number of workdays during source period relating to the section 8A/8C gain | 4 | 1 | Numeric | (3) |
| WORK-DAYS-OUTSIDE-SA-SRCE-PER | Number of workdays outside SA during source period relating to the section 8A/8C gain | 4 | 1 | Numeric | (3) |
| YOA-YEAR | Year of Assessment in source period | 4 | 16 | CCYY | (13), (21) |
| YOA-TOT-WORK-DAYS | Total workdays in source period during Year of Assessment | 3 | 16 | Numeric | (3), (21) |
| YOA-WORK-DAYS-OUTSIDE-SA | Total workdays outside SA in source period during Year of Assessment | 3 | 16 | Numeric | (3), (21) |
| YOA-DEEMED-ACCRUAL | Deemed accrual for sec 10(1)(o)(ii) calculation (Total workdays in Year of Assessment / Tot. workdays in source period X Gross gain amount) | 15 | 16 | Numeric | (3), (10), (21) |
| YOA-USED-PRIOR-TO-VESTING | How much of the exemption was used during each year of assessment prior to date of vesting? | 15 | 16 | Numeric | (3), (10), (21) |
| YOA-PORION-GAIN-QUAL-EXEMPT | Portion of the gain qualify for exemption (Total workdays outside SA in Year of Assessment / Total workdays in source period X Gross gain amount) | 15 | 16 | Numeric | (3), (10), (21) |
| GROSS-VALUE | Gross Value of gain | 15 | 1 | Numeric | (3), (10) |
| S10-1-O-II-EXEMPT-AMOUNT | Exempt amount of the gain under section 10(1)(o)(ii) [(Number of workdays outside SA during source period / Total number of workdays during source period) X Gross Value] | 15 | 1 | Numeric | (3), (10), (22) |
| TAXABLE-PORION | Taxable portion | 15 | 1 | Numeric | (3), (10) |
| DECLARATION-IND | I declare that the information furnished is true and correct in every respect | 1 | 1 | 'Y', 'N' | (19) |
| PAPER-RESP | Paper response indicator | 1 | 1 | 'N' | (16) |

Remarks:

1. Blank-padded
2. Left-justified
3. Right-justified and zero-filled
4. Optional field and contains blanks if not provided
5. Date must be fully provided in the form of CCYYMMDD, where:

-
- CC is the century
 YY is year
 MM is month
 DD is day in month
6. The amount is specified rounded to the nearest Rand
 7. Directive application reasons may be found in Appendix A
 8. One and only one of these fields must be supplied. The **Passport No / Permit No other ID number** shall only be specified if the taxpayer does not have a South African ID number. SA ID number **must not** be entered as '**Passport No / Permit No' 'other ID number'** as it causes the tax calculations to be incorrect.
 9. Unique serial identifier is allocated by the REQUESTOR. This identifier may be alphanumeric and may not be repeated in any subsequent directive request.
 10. The two rightmost digits denote Cents and the remainder denote the Rand amount. The value must be set to zero if not provided.
 11. **No longer applicable**
 12. The Income Tax reference number must be provided. If this number is not available, a reason must be provided. NOTE: If the taxpayer is registered and the application is submitted without a tax number the directive will be declined. If provided, the fund must apply the modulus 10 test to ensure it is a valid tax reference number (See Annexure A).
 13. The tax year must be fully provided in the form of CCYY, where:
 CC is the century
 YY is year
 14. The PAYE reference number of the taxpayer's employer must be provided
 15. If this application is submitted due to the death of the taxpayer, these fields must contain the executor's postal address otherwise the taxpayer's postal address must be specified.
 16. The indicator will be defaulted to 'N'; the directive will be issued in electronic form only.
 17. Annual income includes all income, i.e. salary remuneration, earnings, emoluments, wages, bonus, fees, gratuities, commission, pension, overtime payments, royalties, stipend, allowances and benefits, interest, annuities, share of profits, rental income, compensation, honorarium.
 18. This is a mandatory field. E-mail addresses must be in a valid format.
 19. If 'No', the directive application will be declined. If 'Yes' the capturer declares that all the information provided on the application form is correct and can be liable for any loss to the fiscus due to incorrect information provided.
 20. This field is applicable only if the employee is a tax resident.
 21. This field is applicable only if the employee is a tax resident and has indicated that the exemption in terms of section 10(1)(o)(ii) is applicable.
 22. This field is applicable if the employee is a tax resident and has indicated that the exemption in terms of section 10(1)(o)(ii) is applicable, or if the employee is not a tax resident.
 23. **This is a mandatory field if a Passport No / Permit No is captured. May not be captured if a South African Identity Number is captured. The value will be validated against the list of valid codes as specified in Appendix A.**

4.2.4.5.3 Directive Request IRP3(s) Trailer Record

The file trailer record contains the file integrity check fields. The table below provides the format of the trailer section for a file containing IRP3(s) requests.

Table 4-10: Directive Request IRP3(s) Trailer Record Layout

| Name | Description | Length | Occur | Validation | Remarks |
|------------------------------|--|--------|-------|------------|---------------|
| SEC-ID | File section identifier | 1 | 1 | 'T' | |
| REC-NO | Number of directive requests in this file | 8 | 1 | Numeric | (1), (2), (3) |
| ANNUAL-INCOME-SUM | The aggregate of TP-ANNUAL-INCOME fields in the file | 16 | 1 | Numeric | (1), (2), (4) |
| GROSS-VALUE-SUM | The aggregate of GROSS-VALUE fields in the file | 20 | 1 | Numeric | (1), (2), (4) |
| S10-1-O-II-EXEMPT-AMOUNT-SUM | The aggregate of S10-1-O-II-EXEMPT-AMOUNT fields in the file | 20 | 1 | Numeric | (1), (2), (4) |
| TAXABLE-PORTION-SUM | The aggregate of TAXABLE-PORTION fields in the file | 20 | 1 | Numeric | (1), (2), (4) |

Remarks:

1. Zero-filled
2. Right-justified
3. This is the total number of records in the data record section of the file. It is used to check the file integrity.
4. The two rightmost digits denote Cents and the remainder denote the Rand amount

4.2.4.6 Directive Request FORM A&D File

This file contains the FORM A&D directive request details.

The file contains directive requests pertaining to any number of pension/provident/retirement annuity funds managed by the REQUESTOR.

Refer to section 6.4 for minimum information required on FORM A&D directive applications and the validation rules, applied by the SARS system, when processing these requests.

4.2.4.6.1 Directive Request FORM A&D Header Record

The format of the header record is provided in the table below.

Table 4-11: Directive Request FORM A&D Header Record Layout

| Name | Description | Length | Occur | Validation | Remarks |
|-----------------|--------------------------------|--------|-------|----------------|---------------|
| SEC-ID | File section identifier | 1 | 1 | 'H' | |
| INFO-TYPE | Information type | 8 | 1 | 'FORMAD' | (1), (2) |
| INFO-SUBTYPE | Information sub-type | 8 | 1 | Blanks | (3) |
| TEST-DATA | Test data indicator | 1 | 1 | 'Y' or 'N' | (9) |
| FILE-SERIES-CTL | File series control field | 1 | 1 | 'S' | (10) |
| EXT-SYS | External system identification | 8 | 1 | ISP0901 | (1), (2), (8) |
| VER-NO | Interface version number | 8 | 1 | '17' '46' | (1), (4), (5) |
| OWN-FILE-ID | Unique file identifier | 14 | 1 | Alphanumeric | (1), (2), (6) |
| GEN-TIME | Date and time of file creation | 14 | 1 | CCYYMMDDhhmmss | (7) |

| Name | Description | Length | Occur | Validation | Remarks |
|--------------|----------------------------|--------|-------|------------|---------|
| TAX-CALC-IND | Tax Directive Request Type | 1 | 1 | 'S', 'A' | (11) |

Remarks:

- Blank-padded
- Left-justified
- The sub-type field is not used and must contain blanks
- Right-justified
- Version number increases whenever there is a change to this file layout
- The sending system will insert an identifier that will uniquely identify the file
- The date and time of file creation in the form of CCYYMMDDhhmmss, where:
CC is the century
YY is the year
MM is the month
DD is the day in month
hh is hours
mm is minutes
ss is seconds
- This field contains the identification of the REQUESTOR (ISP0901 system parameter)
- If the value of this field is Y, the information in this file must not be applied to the production database of the SARS system. If the value of this field is N, the information must be applied to the production database. Alternatively, the file must be rejected.
- This field must always contain the character S
- If 'S' is selected, tax directive simulations will be performed on all applications submitted in this file. If 'A' is selected, all applications in this file will be processed as actual tax directives. If any other value is selected, the entire file will be rejected.

4.2.4.6.2 Directive Request FORM A&D Data Record

This data record contains FORM A&D directive requests. The benefits that accrue to the applicant must be specified in one or more benefit detail records in a benefit detail file.

FORM A&D directive requests must be submitted when a person passed away or reached retirement age. The REQUESTOR is the pension fund requesting to exercise benefits accrued to the applicant.

FORM A&D may only be used for a pension- or provident fund (including Preservation funds) and not for a retirement annuity fund.

The format of each FORM A&D data record is provided in the table below.

Mandatory fields are specified in the introduction to this directive request.

Table 4-12: Directive Request FORM A&D Data Record Layout

| Name | Description | Length | Occur | Validation | Remarks |
|-------------|-----------------------------|--------|-------|--------------|----------------|
| SEC-ID | File section identifier | 1 | 1 | 'R' | |
| REQ-SEQ-NUM | Directive request ID number | 20 | 1 | Alphanumeric | (1), (2), (10) |
| FUND-NUMBER | Approved fund number | 11 | 1 | Numeric | (8) |

| Name | Description | Length | Occur | Validation | Remarks |
|------------------------|---|--------|-------|--------------|----------------|
| FUND-PAYE-NO | Fund PAYE reference number | 10 | 1 | Numeric | (31) |
| FUND-TYPE | Fund type | 2 | 1 | Alphanumeric | (24) |
| FUND-CREATE-REASON | Fund created reason | 2 | 1 | Alphanumeric | (25) |
| FUND-NAME | Fund's name | 120 | 1 | Free Text | (1), (2), (38) |
| FUND-POST-ADDRESS | Fund's postal address | 35 | 4 | Alphanumeric | (1), (2) |
| FUND-POST-CODE | Fund's postal code | 10 | 1 | Alphanumeric | (1), (2) |
| FUND-DIAL-CODE | Fund's dialling code | 10 | 1 | Alphanumeric | (1), (2), (38) |
| FUND-TEL-NO | Fund's telephone number | 10 | 1 | Alphanumeric | (1), (2), (38) |
| FUND-CONTACT-PERSON | Contact person at the fund | 120 | 1 | Alphanumeric | (1), (2), (38) |
| FSCA-REGIS-NO | FSCA registration number | 19 | 1 | Alphanumeric | (1), (2), (39) |
| PARTICIPATING-EMP-NAME | Participating Employer name | 120 | 1 | Free Text | (1), (2), (40) |
| IT-REF-NO | Income Tax reference number | 10 | 1 | Numeric | (9) |
| NO-IT-REF-REASON | Reason why Income Tax reference number not provided | 2 | 1 | Alphanumeric | (12) |
| NO-IT-REF-REASON-TEXT | Free text reason when no Income Tax reference number is provided reason code is 'Other' | 65 | 1 | Free text | (1), (2), (5) |
| TP-ID | Taxpayer SA ID number | 13 | 1 | Numeric | (1), (2), (11) |
| TP-OTHER-ID | Taxpayer Passport No / Permit No Taxpayer other ID | 18 | 1 | Alphanumeric | (1), (2), (11) |
| PASSPORT-COUNTRY | Taxpayer Passport Country / Country of Origin | 3 | 1 | Alphanumeric | (63) |
| TP-MEMBER-NO | Taxpayer membership number of fund | 15 | 1 | Alphanumeric | (1), (2), (17) |
| TP-EMPLOYEE-NO | Taxpayer employee number | 20 | 1 | Alphanumeric | (1), (2), (5) |
| TP-DOB | Taxpayer date of birth | 8 | 1 | Numeric | (6) (38) |
| TP-SURNAME | Taxpayer surname | 120 | 1 | Alphanumeric | (1), (2) |

| Name | Description | Length | Occur | Validation | Remarks |
|-------------------------------|---|--------|-------|--------------|----------------------------|
| TP-INITS | Taxpayer initials | 5 | 1 | Alphanumeric | (1), (2) (38) |
| TP-FIRSTNAMES | Taxpayer first names as per the ID document | 90 | 1 | Alphanumeric | (1), (2) (38) |
| TP-RES-ADDRESS | Taxpayer residential address | 35 | 4 | Alphanumeric | (1), (2) |
| TP-RES-CODE | Taxpayer residential postal code | 10 | 1 | Alphanumeric | (1), (2) |
| TP-POST-ADDRESS | Taxpayer postal address | 35 | 4 | Alphanumeric | (1), (2), (18) (38) |
| TP-POST-CODE | Taxpayer postal code | 10 | 1 | Alphanumeric | (1), (2), (18) |
| TAX-YEAR | Tax year for which the directive is requested | 4 | 1 | CCYY | (7) (38) |
| DIR-REASON | Reason for directive | 2 | 1 | Alphanumeric | (15) (38) |
| DATE-OF-ACCRUAL | Date lump sum accrues to taxpayer | 8 | 1 | CCYYMMDD | (6) (38) |
| GROSS-LUMP-SUM | Gross amount of lump sum payment (Including the amount deemed to accrue in respect of par 2B of the Second Schedule, and the amount attributed to Pre-1 March 2021 Provident Fund or Provident Preservation Fund vested rights plus growth) | 15 | 1 | Numeric | (3), (4), (32), (33) |
| GROSS-AMOUNT-TOTAL-BENEFIT | Gross amount of total benefit | 15 | 1 | Numeric | (3), (38) |
| DIVORCE-SPOUSE-AMOUNT | Amount attributed to a non-member's spouse in respect of divorce order | 15 | 1 | Numeric | (3), (4) |
| PRE-20210301-PROV-FUND-VAL | Amount attributed to Pre-1 March 2021 Provident Fund or Provident Preservation Fund vested rights plus growth (When retiring from the fund) | 15 | 1 | Numeric | (3), (4), (62) |
| MEM-FUND-CONTR | Total provident fund contributions by member up to 1 March 2016 | 15 | 1 | Numeric | (3), (4), (13) |
| MEM-FUND-CONTR-AFTER-20160301 | Total provident fund contributions after 1 March 2016 | 15 | 1 | Numeric | (3), (4), (14) |

| Name | Description | Length | Occur | Validation | Remarks |
|---------------------------------|--|--------|-------|----------------------------|----------------------------------|
| TRF-FROM-PENSION-FUND-AMT | Transfer from pension fund (after tax amount) | 15 | 1 | Numeric | (3), (4), (58) |
| TRF-FROM-PENSION-FUND-DIR-NO | Directive number for pension transfer | 15 | 1 | Numeric | (3), (58) |
| BENEFIT-CALCULATED-INDICATOR | Was benefit calculated in terms of rules of fund | 1 | 1 | Alphanumeric 'Y' or 'N' | (16), (36), (37) |
| DATE-JOIN | The commencement Date the taxpayer joined the fund | 8 | 1 | CCYYMMDD | (6), (27) |
| BENEFIT- CALC-START-DATE | The start date to calculate the benefit | 8 | 1 | CCYYMMDD | (5), (6), (16), (26), (36), (37) |
| BENEFIT- CALC-END-DATE | The end date to calculate the benefit | 8 | 1 | CCYYMMDD | (5), (6), (16), (26), (36), (37) |
| PARTIAL WITHDRAWAL-IND | Was there a partial withdrawal amount taken from this benefit in the previous or current Fund/s prior to this payment? | 1 | 1 | Alphanumeric 'Y' or 'N' | (44) |
| PARTIAL-WITHDRAWAL-DATE | If yes, provide date of partial withdrawal | 8 | 2 | CCYYMMDD | (5), (6), (45) |
| PARTIAL-WITHDRAWAL-AMT | Partial withdrawal amount | 15 | 2 | Numeric | (3), (4), (45) |
| PARTIAL-WITHDRAWAL-DIRECTIVE-NO | Directive number for the partial withdrawal | 15 | 2 | Numeric | (3), (45), (46) |
| XFER-TO-ANOTHER-FUND | Transfer benefit to another Fund before retirement? | 1 | 1 | 'Y', 'N' or blank | (5) |
| XFER-FUND-TYPE | Transfer fund type | 2 | 1 | Alphanumeric | (48), (49) |
| XFER-FSCA-REGIS-NO | Transfer FSCA registration number | 19 | 1 | Alphanumeric | (1), (2), (39), (48) |
| TRANSFER-FUND | The name of the fund to which money was transferred | 120 | 1 | Free Text | (1), (2), (48) |
| TRANSFER-AMOUNT | Amount transferred to another fund | 15 | 1 | Numeric | (3), (4), (48), (50) |
| PRE-20210301-PROV-FUND-VAL-TRF | Amount attributed to Pre-1 March 2021 Provident Fund or | 15 | 1 | Numeric | (3), (4), (60) |

| Name | Description | Length | Occur | Validation | Remarks |
|---------------------------------|--|--------|-------|----------------------------|---------------------|
| | Provident Preservation Fund vested rights plus growth (In respect of 'Amount transferred to the transferee fund') | | | | |
| POST-20210301-PROV-FUND-VAL-TRF | Amount attributed to Post-1 March 2021 Provident Fund or Provident Preservation Fund value (In respect of 'Amount transferred to the transferee fund') | 15 | 1 | Numeric | (3), (4), (60) |
| TRF-FUND-EMAIL | E-mail address of Transferee Fund (to be used when SARS does not receive the Recognition of Transfer of funds) | 50 | 1 | Alphanumeric | (48), (51) |
| TRF-FUND-TEL-WORK | Telephone number (Including dialling code) of Transferee Fund (to be used when SARS does not receive the Recognition of Transfer of funds) | 20 | 1 | Alphanumeric | (1), (2), (48) |
| TRF-FUND-CELL | Cell number of Transferee Fund (to be used when SARS does not receive the Recognition of Transfer of funds) | 20 | 1 | Alphanumeric | (1), (2), (48) |
| PURCHASED-ANNUITY-INDICATOR | Member or fund purchased an annuity/pension indicator | 1 | 1 | Alphanumeric 'Y' or 'N' | (34) |
| ANNUITY-POLICY-NO | Annuity/pension policy number | 20 | 4 | Alphanumeric | (1), (2), (5), (34) |
| ANNUITY-AMT | Amount utilised to purchase annuity/pension | 15 | 4 | Numeric | (3),(34) |
| ANNUITY-TYPE | Type of annuity purchased | 1 | 4 | 'G' or 'L' | (61) |
| ANNUITY-INSURER | Name of registered long term insurer where annuity/pension was purchased | 120 | 4 | Free Text | (1), (2), (5), (34) |
| ANNUITY-INS-EMAIL | E-mail address of long term insurer (to be used when SARS does not receive the Recognition of purchased pension) | 50 | 4 | Alphanumeric | (34), (41) |

| Name | Description | Length | Occur | Validation | Remarks |
|-----------------------------|--|--------|-------|--------------|----------------------|
| ANNUITY-FSCA-REGIS-INS-NO | FSCA Registered Insurer number (Also referred to as a Life License Number) | 12 | 4 | Alphanumeric | (1), (2), (34), (42) |
| ANNUITY-INS-TEL-WORK | Telephone number (Including dialling code) of long term insurer (to be used when SARS does not receive the Recognition of purchased pension) | 20 | 4 | Alphanumeric | (1), (2), (34) |
| ANNUITY-INS-CELL | Cell number of long term insurer (to be used when SARS does not receive the Recognition of purchased pension) | 20 | 4 | Alphanumeric | (1), (2), (34) |
| SPECIAL-COND-INSTR | State if the transfer/purchase of the annuities are subject to special conditions (If applicable add reference to the fund rules) | 120 | 1 | Alphanumeric | (1), (2), (5) |
| ANNUITY-SURNAME-NOMINEE | In the case of death before retirement where an annuity is purchased on behalf of the beneficiary / dependant / nominee in whose name the annuity is purchased | 120 | 4 | Alphanumeric | (1), (2), (5), (47) |
| ANNUITY-NAMES-NOMINEE | The first names of the beneficiary / dependant / nominee in whose name the annuity is purchased | 90 | 4 | Alphanumeric | (1), (2), (5), (47) |
| ANNUITY-DOB-NOMINEE | The date of birth of the beneficiary / dependant / nominee in whose name the annuity is purchased | 8 | 4 | Numeric | (5), (6), (47) |
| ID-NO-NOMINEE | The ID number of the beneficiary / dependant / nominee in whose name the annuity is purchased | 13 | 4 | Numeric | (11), (47) |
| ANNUITY-OTHER-ID-NO-NOMINEE | The Passport No / Permit No of the beneficiary / dependant / nominee in whose name the annuity is purchased | 18 | 4 | Alphanumeric | (1), (2), (11), (47) |

| Name | Description | Length | Occur | Validation | Remarks |
|---|--|--------|-------|-----------------------------------|-----------------------------|
| ANNUITY-TAX-REF-NO-NOMINEE | The tax reference number of the beneficiary / dependant / nominee in whose name the annuity is purchased | 10 | 4 | Numeric | (3), (47) |
| FUND-PAYING-ANNUITY-INDICATOR | Is fund paying for annuity/pension | 1 | 1 | Alphanumeric 'Y' or 'N' | (34) |
| REMAINING-ANNUITY-AMOUNT | Remaining amount in fund to purchase annuity/pension | 15 | 1 | Numeric | (3), (34) |
| PUBLIC-SECTOR-FUND-DATE-FROM | Start date of the calculation period of employment in Public Sector fund | 8 | 1 | CCYYMMDD | (5), (6), (35) |
| PUBLIC-SECTOR-FUND-DATE-TO | End date of the calculation period of employment in Public Sector fund | 8 | 1 | CCYYMMDD | (5), (6), (35) |
| AMOUNT-PUBLIC-SECTOR-FUND | The original amount attributed to the period of membership in the public sector fund (full benefit) | 15 | 1 | Numeric | (5), (3), (35) |
| DATE-AMOUNT-TRANSFER-PUBLIC-SECTOR FUND | Date the amount was transferred from Public Sector fund to approved fund | 8 | 1 | CCYYMMDD | (5), (6), (35) |
| PUBLIC-SECTOR-FUND-TRF-DIR-NO | Public Sector fund directive number for the original transfer | 15 | 1 | Numeric | (3), (59) |
| DATE-TRF-FIRST-APPROVED-FUND | Date of transfer from first approved fund | 8 | 1 | CCYYMMDD | (5), (6), (52) |
| CURR-FUND-RECEIVE-PSF-IND | Was the above benefit received directly from a Public Sector Fund? | 1 | 1 | Alphanumeric 'Y', 'N' or blank | (5), (53) |
| PREV-FUND-RECEIVE-PSF-IND | If "No", did the previous Fund receive benefit from Public Sector Fund | 1 | 1 | Alphanumeric 'Y', 'N' or blank | (5), (54) |
| ANNUAL-SALARY-NUMBER | Number of annual salary details provided | 2 | 1 | 0 – 5 | (3), (19), (36) |
| ANNUAL-SALARY-YEAR | Tax Year ANNUAL-SALARY-AMOUNT was received | 4 | 5 | CCYY | (20), (7), (36) |
| ANNUAL-SALARY-AMOUNT | Annual salary amount | 13 | 5 | Numeric | (3), (20), (21), (30), (36) |

| Name | Description | Length | Occur | Validation | Remarks |
|------------------------------|---|--------|-------|--------------------------------------|-----------------------|
| TP-ANNUAL-INCOME | Taxpayer annual income for the applicable tax year | 13 | 1 | Numeric | (3), (21), (29), (36) |
| SALARY-12-MTHS-PRECEDING | Salary for the 12 months preceding date of accrual of lump sum due to death | 13 | 1 | Numeric | (3), (21), (22), (36) |
| PAYE-REF-NO | Employer PAYE tax reference number | 10 | 1 | Numeric | (23), (36) |
| EMP-NAME | Employer name | 120 | 1 | Alphanumeric | (1), (2), (36) |
| EMP-PHY-ADDRESS | Employer physical business address | 35 | 4 | Alphanumeric | (1), (2), (36) |
| EMP-PHY-POST-CODE | Postal code of employer physical business address | 10 | 1 | Alphanumeric | (1), (2), (36) |
| EMP-POST-ADDRESS | Employer postal address | 35 | 4 | Alphanumeric | (1), (2), (36) |
| EMP-POST-CODE | Employer postal code | 10 | 1 | Alphanumeric | (1), (2), (36) |
| EMP-DIAL-CODE | Employer dialling code | 10 | 1 | Alphanumeric | (1), (2), (36) |
| EMP-TEL-NO | Employer telephone number | 10 | 1 | Alphanumeric | (1), (2), (36) |
| EMP-CONTACT-PERSON | Contact person at employer | 120 | 1 | Alphanumeric | (1), (2), (36) |
| EMAIL-ADDRESS-ADMINISTRATOR | Administrator email address | 50 | 1 | Alphanumeric | (51) |
| TAXED-TRANSF-NON-MEMB-SPOUSE | Taxed transfer non-member spouse | 15 | 1 | Numeric | (3), (4) |
| AIPF-DEEMED-CONTRIB | AIPF member contributions | 15 | 1 | Numeric | (3), (4) |
| NON-RESIDENT-IND | Non-resident indicator | 1 | 1 | Alphanumeric 'Y', or 'N' or blank | (5) |
| CERT-OF-RESIDENCE-ATTACHED | Is the certificate of residence attached? | 1 | 1 | Alphanumeric 'Y', 'N' or blank | (5), (55), (57) |
| SERV-REND-OUTSIDE-REP-IND | Were any services rendered inside / outside the Republic during the period of membership of the fund? | 1 | 1 | Alphanumeric 'Y', 'N' or blank | (5), (55) |

| Name | Description | Length | Occur | Validation | Remarks |
|-------------------------------|---|--------|-------|------------|------------|
| SERV-REND-CONTRIB-FUND-MONTHS | Total number of months services were rendered while contributing to the fund | 4 | 1 | Numeric | (55), (56) |
| SRV-REND-INSIDE-REP-MONTHS | Total number of months services were rendered inside the Republic while contributing to the fund | 4 | 1 | Numeric | (55), (56) |
| SERV-REND-OUTSIDE-REP-MONTHS | Total number of months services were rendered outside the Republic while contributing to the fund | 4 | 1 | Numeric | (55), (56) |
| DECLARATION-IND | I declare that the information furnished is true and correct in every respect | 1 | 1 | 'Y', 'N' | (43) |
| PAPER-RESP | Paper response indicator | 1 | 1 | 'N' | (28) |

Remarks:

- Blank-padded
- Left-justified
- Right-justified and Zero-filled
- The two rightmost digits denote Cents. The remainder denote the Rand amount. The value must be set to zero if not provided.
- Optional field and contains blanks if not provided
- The date must be fully provided in the form of CCYYMMDD, where:
CC is the century
YY is year
MM is month
DD is day in month
- The tax year must be fully provided as CCYY, where CC is the century and YY is the year
- The approved fund number as allocated by SARS. This number **must** be provided if the fund is a Public sector fund. Approved funds **must only use the FSCA registration number**. Refer to remark 39.
- The Income Tax reference number may only be omitted if the taxpayer is not registered as a taxpayer. In this case, a reason must be provided. NOTE: If the taxpayer is registered and the application is submitted without a tax number the directive will be declined. If provided, the fund must apply the modulus 10 test to ensure it is a valid tax reference number (See Annexure A).
- The REQUESTOR allocates a unique serial identifier. This identifier may be alphanumeric and may not be repeated in any subsequent directive request from the REQUESTOR.
- One and only one of these fields must be supplied. The **Passport No / Permit No other ID number** shall only be specified if the taxpayer does not have a South African ID number. SA ID number **must not** be entered as **Passport No / Permit No other ID number** as it causes the tax calculations to be incorrect and a loss to the fiscus.
- No longer applicable**

-
13. Total provident fund contributions by member up to 1 March 2016, excluding profits and interest. Applicable to a provident fund only. This amount should be limited to the gross amount payable.
 14. Total provident fund contributions after 1 March 2016, excluding profits and interest. Applicable to a provident fund only. This amount should be limited to the gross amount payable.
 15. Reason codes for the directive application may be found in Appendix A
 16. Was a period consisting of a number of completed years used to determine the quantum of the benefit in terms of a formula described in terms of the rules of the fund? Enter 'Y' or 'N'.
 - If 'Y', then period of employment must be provided
 - If 'N', then period of membership contributions must be provided
 17. This is the member's membership number in the pension fund, provident fund, pension preservation or provident preservation fund.
 18. If this application is submitted as a result of the death of the taxpayer, these fields must contain the executor's postal address. Otherwise, the taxpayer's postal address must be specified.
 19. These fields are provided to calculate the average salary actually earned during any five consecutive years in the service of the employer during the taxpayer's membership of the fund. A number less than 5 will be provided if the taxpayer did not complete an employment period of 5 years with the employer.
 20. The first ANNUAL-SALARY-YEAR corresponds to the first ANNUAL-SALARY-AMOUNT. The second ANNUAL-SALARY-YEAR corresponds to the second ANNUAL-SALARY-AMOUNT and so on.
 21. This field is rounded to the nearest Rand value. Cents are not provided.
 22. This amount must be provided upon death only and must consist of income for the 12-month period prior to the date of death. If not provided, it must be set to 0. This field is mandatory if the date of accrual is prior to 1 October 2007 and the reason for directive is 'Death'.
 23. This is the PAYE reference number of the taxpayer's employer. If not applicable this field must be zero-filled
 24. The fund type may be one of the following:
 - 01 - Provident Fund
 - 02 - Pension Fund
 - 04 - Provident Preservation Fund
 - 05 - Pension Preservation Fund
 25. The reason for creating the fund may be one of the following:
 - 01 - Public sector fund
 - 02 - Approved fund
 - 99 - Other fund (no explanation required)
 26. The calculated start- and end dates are provided as applicable, either in terms of years of employment or according to a formula described in terms of the rules of the fund. These fields cannot contain the same dates.
 27. The actual date the taxpayer joined the fund **must be provided**.
 28. The indicator will be defaulted to 'N'; the directive will be issued in electronic form only.
 29. Annual income includes all income, i.e. salary remuneration, earnings, emoluments, wages, bonus, fees, gratuities, commission, pension, overtime, payments, royalties, stipend, allowances and benefits, interest, annuities, share of profits, rental income, compensation, honorarium. .

-
30. Salary includes any amount received or receivable annually under a contract of service including cost of living allowances, commission, shares of profit, etc. but not occasional bonuses or fees dependent on the whim of directors or employer.
31. Mandatory. This is the fund's PAYE reference number that must start with '7'.
32. This amount includes the amount deemed to have accrued in respect of paragraph 2(1)(b)(iA) (divorce) of the Second Schedule if the date of accrual is prior to 1 March 2012.
33. Amount is required. The two rightmost digits denote Cents. The remainder denote the Rand amount. The gross amount of lump sum payment may be zero in cases where the member elects to utilise the gross amount of total benefit to purchase annuities, meaning no gross amount of lump sum payment is taken.
34. Benefit purchased indicator and fund paying annuity/pension indicator can both be set to 'Y' or 'N'. the member may elect to purchase one or more annuities and ~~or~~ leave an amount remaining in the fund. This indicator must be set where the 'GROSS-AMOUNT-TOTAL-BENEFIT minus the 'GROSS-LUMP-SUM' payment is greater than zero.
- If PURCHASED- ANNUITY-INDICATOR is set to 'Y' :
- The following fields are compulsory:
- Annuity/pension policy number
 - Amount utilised to purchase annuity/pension
 - Name of insurer where annuity/pension was purchased
 - E-mail address of insurer
 - FSCA Registered Insurer Number (Also referred to as a Life License Number (starts with 10/10/1/followed by 4 digits), e.g. 10/10/1/0004).
 - Telephone number (Including dialling code) of insurer
 - Cell number of insurer
- Please note** where one of the abovementioned fields are supplied the other fields **must** also be supplied.
- If FUND-PAYING-ANNUITY-INDICATOR is set to 'Y' :
- Remaining fund amount is compulsory.
35. These fields **must only be completed where a benefit was transferred on or after 1 March 2006** from a Public Sector Fund (*pension fund as contemplated in paragraph (a) or (b) of the definition of 'pension fund' in section 1*) to an Approved fund (*a fund as contemplated in paragraph (c) of the definition of pension fund in section 1 (approved fund)*).
- **Please note** where one of the abovementioned fields are supplied the other fields must also be supplied. (PUBLIC-SECTOR-FUND-DATE-FROM, PUBLIC-SECTOR-FUND-DATE-TO, AMOUNT-PUBLIC-SECTOR-FUND, DATE-AMOUNT-TRANSFER-PUBLIC-SECTOR FUND)
36. Mandatory fields if the date of accrual is **prior** to 1 October 2007
37. These fields must only be completed by a Public Sector fund where the benefit was transferred from another Public Sector fund to current fund.
- The Indicator must be 'Y'.
- The date from and date to will be used to calculate Formula C.
38. This is a mandatory field.
39. This is the registration number, as allocated by the FSCA (Financial Services Conduct Authority), and must be provided in the format 12/8/8888888/999999, where 888888 is the registered fund or registered umbrella fund number and 999999 is the participating employer number. Approved funds must only use the FSCA number in the correct format. If the FSCA number does not consist of 7 digits after the 12/8/, zeroes must be inserted **in front** of the number to avoid the decline of the directive. If the zeroes are entered after the FSCA number it

-
- will not match the validation and the application will be declined. If the name and number used on the tax directive application form do not match the information on the FSCA list, the tax directive application will also be declined.
40. This name is required when the FSCA registration number has been provided, and there is a participating employer registration number (last 6 digits of the FSCA approved registration number contains a value greater than zero). This name must be different from the 'Fund Name' and must correspond with the name on the 'Active Employer' list and the number on the FSCA website. The last 6 digits of the FSCA approved registration number must be 000000, if the application is not participating employer registration number.
 41. This is a mandatory field when annuities are purchased, and when supplied, must contain information which is in a valid e-mail address format.
 42. This is the registration number, as allocated by the FSCA (Financial Services Conduct Authority) (Also referred to as a Life License Number), and must be provided in the format 10/10/1/ followed by 4 digits. If the FSCA no does not consist of 4 digits after the 10/10/1/, zeroes must be inserted **in front** of the number to avoid the decline of the directive, e.g. 10/10/1/0004). If the zeroes are entered after the FSCA registered insurer number it will not match the validation and the application will be declined. To avoid the decline of the tax directive ensure the number and the name of the registered Long-term Insurer correspond with the information on the FSCA website.
 43. If 'No' is selected, the directive application will be declined. If 'Yes' the capturer declares that all the information provided on the application form is correct and can be liable for any loss to the fiscus due to incorrect information provided.
 44. Mandatory field. Must be "Yes" if the member took a partial withdrawal amount from this benefit in the previous or current Fund/s prior to this payment, else it must be set to "No".
 45. Mandatory if the member took a partial withdrawal amount from this benefit in the previous or current Fund/s prior to this payment.
 46. This is the directive number i.e. IRP3 number allocated by the ITS, in respect of the directive originally issued for the partial withdrawal/resignation. A finalised directive must exist for the Directive ID as supplied by the external agent.
 47. In the case of member's death before retirement and where the fund purchased an annuity in the name of a beneficiary / dependant / nominee, the following fields are mandatory
 ANNUITY-SURNAME-NOMINEE
 ANNUITY-NAMES-NOMINEE
 ANNUITY-DOB-NOMINEE
 ID-NO-NOMINEE
 ANNUITY-OTHER-ID-NO-NOMINEE
 ANNUITY-TAX-REF-NO-NOMINEE
 48. This field must be specified if the reason is 'Transfer before Retirement [Par 2(1)(c)]' when the applicant has elected to transfer the full retirement benefit on retirement date to another fund.
 49. The transfer fund type can only be
 03 - Retirement Annuity Fund
 04 - Provident Preservation Fund
 05 - Pension Preservation Fund
 50. The transfer amount must be equal to the gross amount of total benefit. The gross lump sum benefit amount must be equal to the gross amount of total benefit.
 51. The e-mail address is mandatory and must be in a valid format.
 52. This field must be completed if a benefit was transferred from a Public Sector Fund to an Approved Fund, and the Public Sector Fund benefit was subsequently transferred from the 1st Approved Fund to another Approved Fund, only if the benefit was transferred to the 2nd

- approved fund after 1 March 2018. (The original amount attributed to the period of membership in the public sector fund (full benefit) was supplied).
53. Must be "Yes" or "No" if some or all of the benefits in the current fund originated from the public sector fund (The original amount attributed to the period of membership in the public sector fund (full benefit) is supplied). Therefore it must be 'Yes' if the benefit was received directly from the Public Sector Fund and 'No' if the benefit was not received directly from a Public Sector Fund.
 54. Must be "Yes" or "No" if the answer to the question "Was the above benefit received directly from a Public Sector Fund?" is "No".
 55. These fields must only be provided when the fund member is a non-resident , and may only be submitted via eFiling. Reject the record when provided and not submitted via eFiling.
 56. Optional field and contains blanks if not provided. If provided, it must be right-justified and Zero-filled.
 57. Must be 'Y' when Non-resident indicator is 'Y'. Reject the record when provided and not submitted via eFiling.
 58. These fields must only be used if the Pension fund benefit was transfer before 1 March 2021 to a provident fund. The directive number i.e. IRP3 number allocated by ITS, in respect of the directive originally issued for the transfer from pension fund (after tax amount) to the provident fund before 1 March 2021. A finalised directive must exist for the Directive ID as supplied by the external agent.
 59. This is the directive number i.e. IRP3 number allocated by the ITS, in respect of the directive issued for the public sector fund original transfer. A finalised directive must exist for the Directive ID as supplied by the external agent.
 60. The pre-1 March 2021 provident fund or provident preservation fund vested rights including growth and post-1 March 2021 provident fund or provident preservation fund values must be provided, if the transfer amount contains any of these values, where the accrual date of the transfer is greater than or equal to 1 March 2021.
 61. This is a mandatory field if an annuity was purchased. Indicate the type of annuity purchased. Valid values are 'G' (Guaranteed Annuity) or 'L' (Living Annuity).
 62. If a provident fund benefit has been transferred on or after 1 March 2021, this field, regardless of the age of the member on 1 March 2021, this field must always be completed.
 63. This is a mandatory field if a Passport No / Permit No is captured. May not be captured if a South African Identity Number is captured. The value will be validated against the list of valid codes as specified in Appendix A.

4.2.4.6.3 Directive Request FORM A&D Trailer Record

The file trailer record contains the file integrity check fields. The table below provides the format of the trailer section of a file containing FORM A&D requests.

Table 4-13: Directive Request FORM A&D Trailer Record Layout

| Name | Description | Length | Occur | Validation | Remarks |
|-----------------------------------|---|--------|-------|------------|---------------|
| SEC-ID | File section identifier | 1 | 1 | 'T' | |
| REC-NO | Number of directive requests in this file | 8 | 1 | Numeric | (1), (2), (3) |
| MEM-FUND-CONTR | Aggregate of MEM-FUND-CONTR fields in the file | 20 | 1 | Numeric | (1), (2), (4) |
| MEM-FUND-CONTR-AFTER-20160301-SUM | Aggregate of MEM-FUND-CONTR-AFTER-20160301 fields in the file | 20 | 1 | Numeric | (1), (2), (4) |

| Name | Description | Length | Occur | Validation | Remarks |
|-------------------------------|---|--------|-------|------------|---------------|
| ANNUAL-SALARY-NUMBER-SUM | Aggregate of ANNUAL-SALARY-NUMBER fields in the file | 8 | 1 | Numeric | (1), (2) |
| ANNUAL-SALARY-AMOUNT-SUM | Aggregate of ANNUAL-SALARY-AMOUNT fields (including all repetitions within each record) in the file | 16 | 1 | Numeric | (1), (2) |
| GROSS-LS-SUM | Aggregate of GROSS-LUMP-SUM fields in the file | 20 | 1 | Numeric | (1), (2), (4) |
| GROSS-AMOUNT-TOT-BENEFIT-SUM | Aggregate of GROSS-AMOUNT-TOTAL-BENEFIT fields in the file | 20 | 1 | Numeric | (1), (2), (4) |
| DIVORCE-SPOUSE-AMOUNT-SUM | Aggregate of DIVORCE-SPOUSE-AMOUNT fields in the file | 20 | 1 | Numeric | (1), (2), (4) |
| ANNUITY-AMT-SUM | Aggregate of ANNUITY-AMT fields in the file | 20 | 1 | Numeric | (1), (2), (4) |
| REMAINING-ANNUITY-AMOUNT-SUM | Aggregate of REMAINING-ANNUITY-AMOUNT fields in the file | 20 | 1 | Numeric | (1), (2), (4) |
| AMOUNT-PUBLIC-SECTOR-FUND-SUM | Aggregate of AMOUNT-PUBLIC-SECTOR-FUND fields in the file | 20 | 1 | Numeric | (1), (2), (4) |
| PARTIAL-WITHD-AMOUNT-SUM | Aggregate of PARTIAL-WITHDRAWAL-AMT fields in the file | 20 | 1 | Numeric | (1), (2), (4) |
| TRANSFER-AMOUNT-SUM | Aggregate of TRANSFER-AMOUNT fields in the file | 20 | 1 | Numeric | (1), (2), (4) |

Remarks:

1. Zero-filled
2. Right-justified
3. This is the total number of records in the data record section of the file. It is used to check the file integrity.
4. The two rightmost digits denote Cents and the remainder denote the Rand amount

4.2.4.7 Directive Request FORM B File

This file contains the details of FORM B directive requests.

The file will contain directive requests pertaining to any number of pension/provident funds managed by the REQUESTOR.

Refer to section 6.4 for the minimum information required on FORM B directive applications and the validation rules, applied by the SARS system, when processing these requests.

4.2.4.7.1 Directive Request FORM B Header Record

The format of the header record is provided in the table below.

Table 4-14: Directive Request FORM B Header Record Layout

| Name | Description | Length | Occur | Validation | Remarks |
|-----------------|--------------------------------|--------|-------|----------------|---------------|
| SEC-ID | File section identifier | 1 | 1 | 'H' | |
| INFO-TYPE | Information type | 8 | 1 | 'FORMB' | (1), (2) |
| INFO-SUBTYPE | Information sub-type | 8 | 1 | Blanks | (3) |
| TEST-DATA | Test data indicator | 1 | 1 | 'Y' or 'N' | (9) |
| FILE-SERIES-CTL | File series control field | 1 | 1 | 'S' | (10) |
| EXT-SYS | External system identification | 8 | 1 | ISP0901 | (1), (2), (8) |
| VER-NO | Interface version number | 8 | 1 | '17' '46' | (1), (4), (5) |
| OWN-FILE-ID | Unique file identifier | 14 | 1 | Alphanumeric | (1), (2), (6) |
| GEN-TIME | Date and time of file creation | 14 | 1 | CCYYMMDDhhmmss | (7) |
| TAX-CALC-IND | Tax Directive Request Type | 1 | 1 | 'S', 'A' | (11) |

Remarks:

- Blank-padded
- Left-justified
- The sub-type field is not used and must contain blanks
- Right-justified
- Version number increases whenever there is a change to this file layout
- The sending system will insert an identifier that will uniquely identify the file
- The date and time of file creation in the form of CCYYMMDDhhmmss, where:
 - CC is the century
 - YY is the year
 - MM is the month
 - DD is the day in month
 - hh is hours
 - mm is minutes
 - ss is seconds
- This field contains the identification of the REQUESTOR (ISP0901 system parameter).
- If the value of this field is Y, the information in this file must not be applied to the production database of the receiving system. If the value of this field is N, the information must be applied to the production database. Alternatively, the file must be rejected.
- This field must always contain the character S.
- If 'S' is selected, tax directive simulations will be performed on all applications submitted in this file. If 'A' is selected, all applications in this file will be processed as actual tax directives. If any other value is selected, the entire file will be rejected.

4.2.4.7.2 Directive Request FORM B Data Record

This data record contains FORM B directive requests.

FORM B directive requests must be submitted for the withdrawal, resignation or transfer of a member from a pension or a provident fund, or where a pension fund or a provident fund is wound up.

FORM B directive requests must be submitted when a person exit the fund before reached retirement age and wishes to exercise benefits accrued in a pension fund or a provident fund.

The format of each FORM B data record is provided in the table below.

Mandatory fields are specified in the introduction to this directive request.

Table 4-15: Directive Request FORM B Data Record Layout

| Name | Description | Length | Occur | Validation | Remarks |
|------------------------|---|--------|-------|--------------|----------------|
| SEC-ID | File section identifier | 1 | 1 | 'R' | |
| REQ-SEQ-NUM | Directive request ID number | 20 | 1 | Alphanumeric | (1), (2), (4) |
| FUND-NUMBER | Approved fund number | 11 | 1 | Numeric | (23) |
| FUND-PAYE-NO | Fund PAYE reference number | 10 | 1 | Numeric | (28) |
| FUND-TYPE | Fund type | 2 | 1 | Alphanumeric | (21) |
| FUND-CREATE-REASON | Fund created reason | 2 | 1 | Alphanumeric | (22) |
| FUND-NAME | Fund's name | 120 | 1 | Free Text | (1), (2), (31) |
| FUND-POST-ADDRESS | Fund's postal address | 35 | 4 | Alphanumeric | (1), (2) |
| FUND-POST-CODE | Fund's postal code | 10 | 1 | Alphanumeric | (1), (2) |
| FUND-DIAL-CODE | Fund's dialling code | 10 | 1 | Alphanumeric | (1), (2), (31) |
| FUND-TEL-NO | Fund's telephone number | 10 | 1 | Alphanumeric | (1), (2), (31) |
| FUND-CONTACT-PERSON | Contact person at the fund | 120 | 1 | Alphanumeric | (1), (2), (31) |
| FSCA-REGIS-NO | FSCA registration number | 19 | 1 | Alphanumeric | (1), (2), (32) |
| PARTICIPATING-EMP-NAME | Participating Employer name | 120 | 1 | Free Text | (1), (2), (33) |
| IT-REF-NO | Income Tax reference number | 10 | 1 | Numeric | (8) |
| NO-IT-REF-REASON | Reason why Income Tax reference number is not provided | 2 | 1 | Alphanumeric | (11) |
| NO-IT-REF-REASON-TEXT | Free text reason when no Income Tax reference number is | 65 | 1 | Free text | (1), (2), (6) |

| Name | Description | Length | Occur | Validation | Remarks |
|-------------------------------|---|--------|-------|--------------|-----------------|
| | provided reason code is 'Other' | | | | |
| TP-ID | Taxpayer SA ID number | 13 | 1 | Numeric | (9) |
| TP-OTHER-ID | Taxpayer Passport No / Permit No Taxpayer other ID | 18 | 1 | Alphanumeric | (1), (2), (9) |
| PASSPORT-COUNTRY | Taxpayer Passport Country / Country of Origin | 3 | 1 | Alphanumeric | (52) |
| TP-MEMBER-NO | Taxpayer membership number of fund | 15 | 1 | Alphanumeric | (1), (2), (12) |
| TP-EMPLOYEE-NO | Taxpayer employee number | 20 | 1 | Alphanumeric | (1), (2) |
| TP-DOB | Taxpayer date of birth | 8 | 1 | Numeric | (7) |
| TP-SURNAME | Taxpayer surname | 120 | 1 | Alphanumeric | (1), (2) |
| TP-INITS | Taxpayer initials | 5 | 1 | Alphanumeric | (1), (2) |
| TP-FIRSTNAMES | Taxpayer first names as on the ID document | 90 | 1 | Alphanumeric | (1), (2) |
| TP-RES-ADDRESS | Taxpayer residential address | 35 | 4 | Alphanumeric | (1), (2) |
| TP-RES-CODE | Taxpayer residential postal code | 10 | 1 | Alphanumeric | (1), (2) |
| TP-POST-ADDRESS | Taxpayer postal address | 35 | 4 | Alphanumeric | (1), (2) |
| TP-POST-CODE | Taxpayer postal code | 10 | 1 | Alphanumeric | (1), (2) |
| TAX-YEAR | Tax year for which the directive is requested | 4 | 1 | CCYY | (19) |
| DIR-REASON | Reason for directive | 2 | 1 | Alphanumeric | (18) |
| TP-ANNUAL-INCOME | Taxpayer annual income for the applicable tax year | 13 | 1 | Numeric | (3), (13), (27) |
| GROSS-LUMP-SUM | Gross amount of lump sum benefit due | 15 | 1 | Numeric | (3), (5) |
| LUMP-SUM-ACCRUAL-DATE | Lump sum accrual date | 8 | 1 | CCYYMMDD | (7) |
| MEM-FUND-CONTR | Total provident fund contributions by member up to 1 March 2016 | 15 | 1 | Numeric | (3), (5), (14) |
| MEM-FUND-CONTR-AFTER-20160301 | Total provident fund contributions after 1 March 2016 | 15 | 1 | Numeric | (3), (5), (15) |

| Name | Description | Length | Occur | Validation | Remarks |
|------------------------------|---|--------|-------|--------------|----------------------------|
| TRF-FROM-PENSION-FUND-AMT | Transfer from pension fund (after tax amount) | 15 | 1 | Numeric | (3), (5), (48) |
| TRF-FROM-PENSION-FUND-DIR-NO | Directive number for pension transfer | 15 | 1 | Numeric | (3), (48) |
| DATE-JOIN | The commencement Date the taxpayer joined the fund | 8 | 1 | CCYYMMDD | (7), (25) |
| PREVIOUS-START-DATE | The Date the taxpayer joined the other Public Sector fund | 8 | 1 | CCYYMMDD | (7), (24) |
| PREVIOUS-END-DATE | The Date the taxpayer resigned from the other Public Sector fund | 8 | 1 | CCYYMMDD | (7), (24) |
| EMPLOYMENT-START-DATE | Start date of period of employment taken into account in terms of the rules of the fund | 8 | 1 | CCYYMMDD | (7), (29) |
| EMPLOYMENT-END-DATE | End date of period of employment taken into account in terms of the rules of the fund | 8 | 1 | CCYYMMDD | (7), (29) |
| XFER-TO-ANOTHER-FUND | Transfer benefit to another fund? | 1 | 1 | 'Y', 'N' | |
| XFER-FUND-TYPE | Transfer fund type | 2 | 1 | Alphanumeric | (10), (20), (21) |
| TRANSFER-FUND-NO | Transfer fund approved number (only for transfers to public sector funds) | 11 | 1 | Alphanumeric | (1), (2), (10), (20) |
| XFER-FSCA-REGIS-NO | Transfer FSCA registration number | 19 | 1 | Alphanumeric | (1), (2), (10), (20), (32) |
| XFER-PARTICIPATING-EMP-NAME | Transfer Participating Employer name | 120 | 1 | Free Text | (1), (2), (33) |
| TRANSFER-FUND | The name of the fund to which money was transferred | 120 | 1 | Free Text | (1), (2), (10), (20) |
| XFER-TO-PUBLIC-SECTOR-FUND | Transfer benefit to public sector fund? | 1 | 1 | 'Y', 'N' | (16), (10), (20), |
| TRANSFER-AMOUNT | Amount transferred to the transferee fund | 15 | 1 | Numeric | (3), (5), (10), |

| Name | Description | Length | Occur | Validation | Remarks |
|---|---|--------|-------|--------------|-------------------------|
| | | | | | (18), (20), |
| PRE-20210301- PROV-FUND- VAL-TRF | Amount attributed to Pre-1 March 2021 Provident Fund or Provident Preservation Fund vested rights plus growth (In respect of 'Amount transferred to the transferee fund') | 15 | 1 | Numeric | (3), (5), (50) |
| POST-20210301- PROV-FUND- VAL-TRF | Amount attributed to Post-1 March 2021 Provident Fund or Provident Preservation Fund value (In respect of 'Amount transferred to the transferee fund') | 15 | 1 | Numeric | (3), (5), (50) |
| TRF-FUND- EMAIL | E-mail address of Transferee Fund (to be used when SARS does not receive the Recognition of Transfer of funds) | 50 | 1 | Alphanumeric | (10), (20), (31) |
| TRF-FUND-TEL- WORK | Telephone number (Including dialling code) of Transferee Fund (to be used when SARS does not receive the Recognition of Transfer of funds) | 20 | 1 | Alphanumeric | (1), (2), (10), (20) |
| TRF-FUND-CELL | Cell number of Transferee Fund (to be used when SARS does not receive the Recognition of Transfer of funds) | 20 | 1 | Alphanumeric | (1), (2), (10), (20) |
| SPECIAL-COND- INSTR | State if the transfer of the benefit is subject to special conditions (If applicable add reference to the fund rules) | 120 | 1 | Alphanumeric | (1), (2), (6) |
| APPL-NO-ORIG- TRF | Application number of the original transfer, which was declined due to insufficient information | 15 | 1 | Numeric | (3, 41) |

| Name | Description | Length | Occur | Validation | Remarks |
|---|--|--------|-------|-----------------------------------|-----------------|
| PARTIAL-WITHDRAWAL-IND | Was there a partial withdrawal amount taken from this benefit in the previous or current Fund/s prior to this payment? | 1 | 1 | Alphanumeric 'Y' or 'N' | (35) (31) |
| PARTIAL-WITHDRAWAL-DATE | If yes, provide date of partial withdrawal | 8 | 2 | CCYYMMDD | (6), (7), (36) |
| PARTIAL-WITHDRAWAL-AMT | Partial withdrawal amount | 15 | 2 | Numeric | (3), (5), (36) |
| PARTIAL-WITHDRAWAL-DIRECTIVE-NO | Directive number for the partial withdrawal | 15 | 2 | Numeric | (3), (36), (37) |
| SURRENDER-VALUE | Surrender value of ceded assurance policy | 15 | 1 | Numeric | (3), (5), (17) |
| PUBLIC-SECTOR-FUND-DATE-FROM | Start date of the calculation period of employment in Public Sector fund | 8 | 1 | CCYYMMDD | (6), (7), (30) |
| PUBLIC-SECTOR-FUND-DATE-TO | End date of the calculation period of employment in Public Sector fund | 8 | 1 | CCYYMMDD | (6), (7), (30) |
| AMOUNT-PUBLIC-SECTOR-FUND | The original amount attributed to the period of membership in the public sector fund (full benefit) | 15 | 1 | Numeric | (3), (6), (30) |
| DATE-AMOUNT-TRANSFER-PUBLIC-SECTOR FUND | Date the amount was transferred from Public Sector fund to approved fund | 8 | 1 | CCYYMMDD | (6), (7), (30) |
| PUBLIC-SECTOR-FUND-TRF-DIR-NO | Public Sector fund directive number for the original transfer | 15 | 1 | Numeric | (3), (49) |
| DATE-TRF-FIRST-APPROVED-FUND | Date of transfer from first approved fund | 8 | 1 | CCYYMMDD | (6), (7), (38) |
| CURR-FUND-RECEIVE-PSF-IND | Was the above benefit received directly from a Public Sector Fund? | 1 | 1 | Alphanumeric 'Y', 'N' or blank | (6), (39) |
| PREV-FUND-RECEIVE-PSF-IND | If "No", did the previous Fund receive benefit from Public Sector Fund | 1 | 1 | Alphanumeric 'Y', 'N' or blank | (6), (40) |

| Name | Description | Length | Occur | Validation | Remarks |
|-------------------------------|---|--------|-------|--------------------------------------|-----------------|
| EMAIL-ADDRESS-ADMINISTRATOR | Administrator email address | 50 | 1 | Alphanumeric | (31) |
| TAXED-TRANSF-NON-MEMB-SPOUSE | Taxed transfer non-member spouse | 15 | 1 | Alphanumeric | (3), (5) |
| DATE-DIVORCE-ORDER | Date of Divorce Order | 8 | 1 | CCYYMMDD | (7) |
| AIPF-DEEMED-CONTRIB | AIPF member contributions | 15 | 1 | Numeric | (3), (5) |
| NON-RESIDENT-IND | Non-resident indicator | 1 | 1 | Alphanumeric 'Y', or 'N' or blank | (6) |
| CERT-OF-RESIDENCE-ATTACHED | Is the certificate of residence attached? | 1 | 1 | Alphanumeric 'Y', 'N' or blank | (6), (43), (47) |
| SERV-REND-OUTSIDE-REP-IND | Were any services rendered inside / outside the Republic during the period of membership of the fund? | 1 | 1 | Alphanumeric 'Y', 'N' or blank | (6), (43) |
| SERV-REND-CONTRIB-FUND-MONTHS | Total number of months services were rendered while contributing to the fund | 4 | 1 | Numeric | (43), (45) |
| SRV-REND-INSIDE-REP-MONTHS | Total number of months services were rendered inside the Republic while contributing to the fund | 4 | 1 | Numeric | (43), (45) |
| SERV-REND-OUTSIDE-REP-MONTHS | Total number of months services were rendered outside the Republic while contributing to the fund | 4 | 1 | Numeric | (43), (45) |
| EMIGR-WITHD-APPL-SUBM-IND | Was an application for emigration recognised by the Reserve Bank? | 1 | 1 | Alphanumeric 'Y', 'N' or blank | (6), (42) |
| EMIGR-WITHD-TCC-IND | Is proof of a valid Tax Clearance Certificate attached? | 1 | 1 | Alphanumeric 'Y', 'N' or blank | (6), (42) |
| EMIGR-WITHD-PERM-RES-IND | Is the certificate of residence of the new country of residence attached? | 1 | 1 | Alphanumeric 'Y', 'N' or blank | (6), (42) |

| Name | Description | Length | Occur | Validation | Remarks |
|--------------------------|--|--------|-------|-----------------------------------|------------|
| EMIGR-DATE | Please state date of emigration | 8 | 1 | CCYYMMDD | (42), (46) |
| CESS-RESID-CERT-IND | Certificate of residence | 1 | 1 | Alphanumeric 'Y', 'N' or blank | (6), (51) |
| CESS-RESID-DOC-IND | Document confirming cessation of residence | 1 | 1 | Alphanumeric 'Y', 'N' or blank | (6), (51) |
| CESS-RESID-DATE | Date of cessation of SA residence | 8 | 1 | CCYYMMDD | (46), (51) |
| VISA-ISSUED-IND | Was the visa issued in terms of paragraph (b) or (i) of the definition of visa in section 1 of the Immigration Act, no 13 of 2002? | 1 | 1 | Alphanumeric 'Y', 'N' or blank | (6), (44) |
| VISA-EXPIRED-IND | Did the visa expire? | 1 | 1 | Alphanumeric 'Y', 'N' or blank | (6), (44) |
| VISA-EXPIRED-EXIT-SA-IND | Did the member exit South Africa? | 1 | 1 | Alphanumeric 'Y', 'N' or blank | (6), (44) |
| DECLARATION-IND | I declare that the information furnished is true and correct in every respect | 1 | 1 | 'Y', 'N' | (34) |
| PAPER-RESP | Paper response indicator | 1 | 1 | 'N' | (26) |

Remarks:

- Blank-padded
- Left-justified
- Right-justified zero-filled
- The REQUESTOR allocates a unique serial identifier. This identifier may be alphanumeric and may not be repeated in any subsequent directive request.
- The two rightmost digits denote Cents. The remainder denote the Rand amount. The value must be set to zero if not provided.
- Optional field and contains blanks if not provided
- The date must be fully provided in the form of CCYYMMDD, where:
 - CC is the century
 - YY is year
 - MM is month
 - DD is day in month

The exception is when the reason for the directive application is "Transfer – Inactive Member with Insufficient Information", in which case this field is optional.

-
8. The Income Tax reference number may only be omitted if the taxpayer is not registered as an Income Taxpayer. A reason must be provided for the omission. NOTE: If the taxpayer is registered and the application is submitted without a tax number the directive will be declined. The exception is when the reason for the directive application is "Transfer – Inactive Member with Insufficient Information", in which case this field may not be supplied. If provided, the fund must apply the modulus 10 test to ensure it is a valid tax reference number (See Annexure A).
9. One and only one of these fields must be supplied. The **Passport No / Permit No other ID number** must only be specified if the taxpayer does not have a South African ID number. SA ID number **must not** be entered as '**Passport No / Permit No' 'other ID number**' as it causes the tax calculations to be incorrect and a loss to the fiscus. The first exception is when the reason for the directive application is "Transfer – Unclaimed Benefit", in which case neither of these two fields have to be supplied if not available. The second exception is when the reason for the directive application is "Transfer – Inactive Member with Insufficient Information", in which case neither of these two fields may be supplied.
10. These fields are optional except when the applicant has elected to transfer a portion of the accrued benefit, or the total of the accrued benefit, to another pension/provident/retirement annuity fund, pension preservation fund, or provident preservation fund.
- 11. No longer applicable**
12. This is the member's membership number in the pension fund, the provident fund, pension preservation fund, or provident preservation fund.
13. Amount rounded to the nearest Rand value.
14. Total provident fund contributions by member up to 1 March 2016, excluding profits and interest. Applicable to a provident fund only. It must be set to 0 if not provided. This amount should be limited to the gross amount payable.
15. Total provident fund contributions after 1 March 2016, excluding profits and interest. Applicable to a provident fund only. This amount should be limited to the gross amount payable.
16. This field contains Y if the reason for the directive is "Transfer" to a public sector pension or provident fund. In all other instances this field must contain N.
17. If, in terms of the fund's rules, a policy of assurance is ceded to the member, this field will contain the surrender value of such policy as at date of cession (for the purposes of paragraph 4(2) *bis* of the Second Schedule of [A1]).
18. Application reason codes are in Appendix A. Note that if the directive reason is 'Transfer' or 'Transfer – Inactive Member with Insufficient Information', the transfer amount must be equal to the gross lump sum. If the directive reason is other than Transfer, the transfer amount may be smaller than the gross lump sum.
19. The tax year must be fully provided in the form of CCYY, where:
CC is the century
YY is year
20. This field must be specified if the benefit has been transferred to another approved pension, provident, retirement annuity fund, pension preservation fund, or provident preservation fund.
21. The fund type may be one of the following:
- 01 - Provident Fund
 - 02 - Pension Fund
 - 03 - Retirement Annuity Fund
 - 04 - Provident Preservation Fund
 - 05 - Pension Preservation Fund
 - 07 - Unclaimed Provident Preservation Fund (Only if a transferree fund)
 - 08 - Unclaimed Pension Preservation Fund (Only if a transferree fund)

Note that FORM B may not be used for withdrawals from retirement annuity funds, but must be used if there is a transfer from an Approved fund to a Retirement annuity fund.

22. Fund created reason may be one of the following:
 - 01 - Public sector fund
 - 02 - Approved fund
 - 99 - Other fund
23. The approved fund number allocated by SARS. This number must be provided if the fund is a Public sector fund. Approved funds **must only use the FSCA registration number**. Refer to remark 32.
24. These fields are only applicable if the taxpayer was a member of a public sector fund from where he resigned AND transferred those funds to the current public sector fund from which he is now resigning. These fields must remain blank if the taxpayer was not previously a member of a public sector fund. The start date must be less than the end date.
25. The actual date the taxpayer joined the current fund **must be provided**. This date must be after the end date mentioned in remark 24.
26. The indicator will be defaulted to 'N'; the directive will be issued in electronic form only.
27. Annual income includes all income, i.e. salary remuneration, earnings, emoluments, wages, bonus, fees, gratuities, commission, pension, overtime payments, royalties, stipend, allowances and benefits, interest, annuities, share of profits, rental income, compensation, honorarium. Is **mandatory** if the date of accrual is prior to 1 March 2009 and if the reason for directive is 09 – Sec 1 Par (eA).
28. Mandatory. This is the fund's PAYE reference number that must start with '7'
29. Employment years start and end dates are **only** applicable to public sector funds, where a member purchased additional service years after 1/3/1998, which can result in the end date being greater than lump sum accrual date. Mandatory if a public sector fund transfer to another fund. This fields must be provide even if it is equal to the commencement date and date of accrual.
 1. If fields are used then both, start and end dates must be supplied.
 2. Employment start date cannot be less than 16th birthday.
 3. Employment start date can be less than or equal to date membership started (date from) where service was bought back prior to 1 March 1998.
 4. Employment end date must be greater than start date.
 5. Employment end date must be greater than commencement date of membership.
 6. Employment end date can be greater than date membership ended (date of accrual) where services was bought back after 1 March 1998.
30. These fields **must only be completed where a benefit was transferred on or after 1 March 2006** from a Public Sector Fund (*pension fund as contemplated in paragraph (a) or (b) of the definition of 'pension fund' in section 1*) to an Approved fund (*a fund as contemplated in paragraph (c) of the definition of pension fund in section 1 (approved fund)*).

Please note where one of the abovementioned fields are supplied the other fields must also be supplied. (PUBLIC-SECTOR-FUND-DATE-FROM, PUBLIC-SECTOR-FUND-DATE-TO, AMOUNT-PUBLIC-SECTOR-FUND, DATE-AMOUNT-TRANSFER-PUBLIC-SECTOR FUND)

Public Sector fund: Where a benefit was transferred from one public sector fund to another public sector fund only the EMPLOYMENT START-DATE and EMPLOYMENT START-DATE must be provides and these fields must be blank. (Refer to point 29)
31. This is a mandatory field. If the field contains an email addres the E-mail addresses must be in a valid format.

-
32. This is the registration number, as allocated by the FSCA (Financial Services Conduct Authority), and must be provided in the format 12/8/8888888/999999, where 888888 is the registered fund or registered umbrella fund number and 999999 is the participating employer number. Approved funds must only use the FSCA number in the correct format. If the FSCA number does not consist of 7 digits after the 12/8/, zeroes must be inserted **in front** of the number to avoid the decline of the directive. If the zeroes are entered after the FSCA number it will not match the validation and the application will be declined. If the name and number used on the tax directive application form do not match the information on the FSCA list, the tax directive application will also be declined.
 33. This name is required when the FSCA registration number has been provided, and there is a participating employer registration number (last 6 digits of the FSCA approved registration number contains a value greater than zero). The last 6 digits of the FSCA approved registration number must be 000000, if the application is not participating employer registration number. This name must be different from the 'Fund Name' and must correspond with the name on the 'Active Employer' list, including the number on the FSCA website.
 34. If 'No' is selected, the directive application will be declined. If 'Yes' the capturer declares that all the information provided on the application form is correct and can be liable for any loss to the fiscus due to incorrect information provided.
 35. Must be "Yes" if the member took a partial withdrawal amount from this benefit in the previous or current Fund/s prior to this payment.
 36. Mandatory if the member took a partial withdrawal amount from this benefit in the previous or current Fund/s prior to this payment.
 37. This is the directive number i.e. IRP3 number allocated by the ITS, in respect of the directive originally issued for the partial withdrawal prior to retirement. A finalised directive must exist for the Directive ID as supplied by the external agent.
 38. This field must be completed if a benefit was transferred from a Public Sector Fund to an Approved Fund, and a benefit was subsequently transferred from the 1st Approved Fund to another Approved Fund. Complete only if the benefit was transferred to the 2nd Approved Fund on or after 1 March 2018. (The original amount attributed to the period of membership in the public sector fund (full benefit) was supplied).
 39. Must be "Yes" or "No" if some or all of the benefits in the current fund originated from the public sector fund (The original amount attributed to the period of membership in the public sector fund (full benefit) is supplied).. Therefore it must be 'Yes' if the benefit was received directly from a Public Sector Fund and 'No' if the benefit was not received directly from a Public Sector Fund.
 40. Must be "Yes" or "No" if the answer to the question "Was the above benefit received directly from a Public Sector Fund?" is "No".
 41. The Application number of the original transfer, as allocated to that request, by the SARS system, which was declined due to insufficient information. This value must be provided if the directive reason is 'Transfer – Inactive Member with Insufficient Information', and may not be provided for any other directive reason. The value must be set to zero if not provided.
 42. These fields must only be provided when the reason for directive is 'Emigration Withdrawal', and may only be submitted via eFiling. Reject the record when provided and not submitted via eFiling.
 43. These fields must only be provided when the fund member is a non-resident, and may only be submitted via eFiling. Reject the record when provided and not submitted via eFiling.
 44. These fields must only be provided when the reason for directive is 'Withdrawal due to Visa Expiry', and may only be submitted via eFiling. Reject the record when provided and not submitted via eFiling.
 45. Optional field and contains blanks if not provided. If provided, it must be right-justified and Zero-filled.
 46. Optional field and contains blanks if not provided. If provided, it must be fully provided in the form of CCYYMMDD, where:

CC is the century

YY is the year

MM is the month

DD is the day in the month

47. Must be 'Y' when Non-resident indicator is 'Y'. Reject the record when provided and not submitted via eFiling.
48. These fields must only be used if the Pension fund benefit was transfer before 1 March 2021 to a provident fund. The directive number i.e. IRP3 number allocated by the ITS, in respect of the directive originally issued for the transfer from pension fund (after tax amount) to the provident fund before 1 March 2021. A finalised directive must exist for the Directive ID as supplied by the external agent.
49. This is the directive number i.e. IRP3 number allocated by the ITS, in respect of the directive issued for the public sector fund original transfer. A finalised directive must exist for the Directive ID as supplied by the external agent.
50. The pre-1 March 2021 provident fund or provident preservation fund vested rights including growth and post-1 March 2021 provident fund or provident preservation fund values must be provided, if the transfer amount contains any of these values, where the accrual date of the transfer is greater than or equal to 1 March 2021.
51. These fields must only be provided when the reason for directive is 'Cessation of SA Residence', and may only be submitted via eFiling. Reject the record when provided and not submitted via eFiling.
52. This is a mandatory field if a Passport No / Permit No is captured. May not be captured if a South African Identity Number is captured. The value will be validated against the list of valid codes as specified in Appendix A.

4.2.4.7.3 Directive Request FORM B Trailer Record

The file trailer record contains the file integrity check fields. The table below provides the format of the trailer section of a file containing FORM B requests.

Table 4-16: Directive Request FORM B Trailer Record Layout

| Name | Description | Length | Occur | Validation | Remarks |
|-----------------------------------|---|--------|-------|------------|---------------|
| SEC-ID | File section identifier | 1 | 1 | 'T' | |
| REC-NO | Number of directive requests in this file | 8 | 1 | Numeric | (1), (2), (3) |
| ANNUAL-INCOME-SUM | Aggregate of TP-ANNUAL-INCOME fields in the file | 16 | 1 | Numeric | (1), (2) |
| GROSS-LS-SUM | Aggregate of GROSS-LUMP-SUM fields in the file | 20 | 1 | Numeric | (1), (2), (4) |
| MEM-FUND-CONTR-SUM | Aggregate of MEM-FUND-CONTR fields in the file | 20 | 1 | Numeric | (1), (2), (4) |
| MEM-FUND-CONTR-AFTER-20160301-SUM | Aggregate of MEM-FUND-CONTR-AFTER-20160301 fields in the file | 20 | 1 | Numeric | (1), (2), (4) |
| TRANSFER-AMOUNT-SUM | Aggregate of TRANSFER-AMOUNT fields in the file | 20 | 1 | Numeric | (1), (2), (4) |

| Name | Description | Length | Occur | Validation | Remarks |
|-------------------------------|---|--------|-------|------------|---------------|
| SURRENDER-VALUE-SUM | Aggregate of SURRENDER-VALUE fields in the file | 20 | 1 | Numeric | (1), (2), (4) |
| AMOUNT-PUBLIC-SECTOR-FUND-SUM | Aggregate of AMOUNT-PUBLIC-SECTOR-FUND fields in the file | 20 | 1 | Numeric | (1), (2), (4) |
| PARTIAL-WITHD-AMOUNT-SUM | Aggregate of PARTIAL-WITHDRAWAL-AMT fields in the file | 20 | 1 | Numeric | (1), (2), (4) |

Remarks:

1. Zero-filled
2. Right-justified
3. This is the total number of records in the data record section of the file. It is used to check the file integrity.
4. The two rightmost digits denote Cents and the remainder denote the Rand amount

4.2.4.8 Directive Request FORM C File

This file contains the details of FORM C directive requests.

The file will contain directive requests pertaining to any number of retirement annuity funds managed by the REQUESTOR.

Refer to section 6.4 for the minimum information required on FORM C directive applications and the validation rules, applied by the SARS system, when processing these requests.

4.2.4.8.1 Directive Request FORM C Header Record

The format of the header record is provided in the table below.

Table 4-17: Directive Request FORM C Header Record Layout

| Name | Description | Length | Occur | Validation | Remarks |
|-----------------|--------------------------------|--------|-------|-----------------|---------------|
| SEC-ID | File section identifier | 1 | 1 | 'H' | |
| INFO-TYPE | Information type | 8 | 1 | 'FORMC' | (1), (2) |
| INFO-SUBTYPE | Information sub-type | 8 | 1 | Blanks | (3) |
| TEST-DATA | Test data indicator | 1 | 1 | 'Y' or 'N' | (9) |
| FILE-SERIES-CTL | File series control field | 1 | 1 | 'S' | (10) |
| EXT-SYS | External system identification | 8 | 1 | ISP0901 | (1), (2), (8) |
| VER-NO | Interface version number | 8 | 1 | '18' '17' | (1), (4), (5) |
| OWN-FILE-ID | Unique file identifier | 14 | 1 | Alphanumeric | (1), (2), (6) |
| GEN-TIME | Date and time of file creation | 14 | 1 | CCYYMMDD hhmmss | (7) |

| Name | Description | Length | Occur | Validation | Remarks |
|--------------|----------------------------|--------|-------|------------|---------|
| TAX-CALC-IND | Tax Directive Request Type | 1 | 1 | 'S', 'A' | (11) |

Remarks:

- Blank-padded
- Left-justified
- The sub-type field is not used and must contain blanks
- Right-justified
- Version number increases whenever there is a change to this file layout
- The sending system will insert an identifier that will uniquely identify the file
- The date and time of file creation in the form of CCYYMMDDhhmmss, where:
 - CC is the century
 - YY is the year
 - MM is the month
 - DD is the day in month
 - hh is hours
 - mm is minutes
 - ss is seconds
- This field contains the identification of the REQUESTOR (ISP0901 system parameter).
- If the value of this field is Y, the information in this file must not be applied to the production database of the receiving system. If the value of this field is N, the information must be applied to the production database. Alternatively, the file must be rejected.
- This field must always contain the character S.
- If 'S' is selected, tax directive simulations will be performed on all applications submitted in this file. If 'A' is selected, all applications in this file will be processed as actual tax directives. If any other value is selected, the entire file will be rejected.

4.2.4.8.2 Directive Request FORM C Data Record

This data record contains FORM C directive requests.

FORM C directive requests must be submitted when a person has reached retirement age and wishes to exercise benefits accrued in a retirement annuity policy.

FORM C may also be submitted if a member wishes to transfer his/her benefits under one Retirement Annuity Fund to another Retirement Annuity Fund.

The format of each FORM C data record is provided in the table below.

Mandatory fields are specified in the introduction to this directive request.

Table 4-18: Directive Request FORM C Data Record Layout

| Name | Description | Length | Occur | Validation | Remarks |
|-------------|-----------------------------|--------|-------|--------------|---------------|
| SEC-ID | File section identifier | 1 | 1 | 'R' | |
| REQ-SEQ-NUM | Directive request ID number | 20 | 1 | Alphanumeric | (1), (2), (9) |

| Name | Description | Length | Occur | Validation | Remarks |
|-----------------------------|---|--------------|--------------|-------------------------|-----------------|
| FUND-PAYE-NO | Fund PAYE reference number | 10 | 1 | Numeric | (26) |
| FUND-TYPE | Fund Type | 2 | 1 | Alphanumeric | (16) |
| FUND-CREATE-REASON | Fund created reason | 2 | 1 | Alphanumeric | (18) |
| FUND-NAME | Fund's name | 120 | 1 | Free Text | (1), (2), (30) |
| FUND-POST-ADDRESS | Fund's postal address | 35 | 4 | Alphanumeric | (1), (2) |
| FUND-POST-CODE | Fund's postal code | 10 | 1 | Alphanumeric | (1), (2) |
| FUND-DIAL-CODE | Fund's dialling code | 10 | 1 | Alphanumeric | (1), (2), (30) |
| FUND-TEL-NO | Fund's telephone number | 10 | 1 | Alphanumeric | (1), (2), (30) |
| FUND-CONTACT-PERSON | Contact person at the fund | 120 | 1 | Alphanumeric | (1), (2), (30) |
| FSCA-REGIS-NO | FSCA registration number | 19 | 1 | Alphanumeric | (1), (2), (31) |
| IT-REF-NO | Income Tax reference number | 10 | 1 | Numeric | (11) |
| NO-IT-REF-REASON | Reason why Income Tax reference number is not provided | 2 | 1 | Alphanumeric | (12) |
| NO-IT-REF-REASON-TEXT | Free text reason when no Income Tax reference number is provided reason code is 'Other' | 65 | 1 | Free text | (1), (2), (5) |
| TP-ID | Taxpayer SA ID number | 13 | 1 | Numeric | (10) |
| TP-OTHER-ID | Taxpayer Passport No / Permit No Taxpayer other ID | 18 | 1 | Alphanumeric | (1), (2), (10) |
| PASSPORT-COUNTRY | Taxpayer Passport Country / Country of Origin | 3 | 1 | Alphanumeric | (57) |
| TP-POLICY-NO | Retirement annuity/pension policy number | 15 | 1 | Alphanumeric | (1), (2), (30) |
| TP-DOB | Member date of birth | 8 | 1 | Numeric | (6) |
| TP-SURNAME | Taxpayer surname | 120 | 1 | Alphanumeric | (1), (2) |
| TP-INITIALS | Taxpayer initials | 5 | 1 | Alphanumeric | (1), (2) |
| TP-FIRSTNAMES | Taxpayer first names | 90 | 1 | Alphanumeric | (1), (2) |
| TP-RES-ADDRESS | Residential address | 35 | 4 | Alphanumeric | (1), (2) |

| Name | Description | Length | Occur | Validation | Remarks |
|-------------------------------|---|--------|-------|--------------|----------------------|
| TP-RES-CODE | Residential postal code | 10 | 1 | Alphanumeric | (1), (2) |
| TP-POST-ADDRESS | Postal address | 35 | 4 | Alphanumeric | (1), (2) |
| TP-POST-CODE | Postal code | 10 | 1 | Alphanumeric | (1), (2) |
| TAX-YEAR | Tax year for which the directive is requested | 4 | 1 | CCYY | (7) |
| DIR-REASON | Reason for directive | 2 | 1 | Alphanumeric | (13) |
| TP-ANNUAL-INCOME | Taxpayer annual income for the applicable tax year | 13 | 1 | Numeric | (3), (19), (24) |
| GROSS-LUMP-SUM | Gross amount of lump sum payment (Including the amount deemed to accrue in respect of par 2B of the Second Schedule, and the amount attributed to Pre-1 March 2021 Provident Fund or Provident Preservation Fund vested rights plus growth) | 15 | 1 | Numeric | (3), (4), (8), (28) |
| LUMP-SUM-ACCRUAL-DATE | Lump sum accrual date | 8 | 1 | CCYYMMDD | (6) |
| FULL-RA-VALUE | Total value of full annuity | 15 | 1 | Numeric | (3), (4), (25), (30) |
| MEM-FUND-CONTR | Total provident fund contributions by member up to 1 March 2016 | 15 | 1 | Numeric | (3), (4), (44) |
| MEM-FUND-CONTR-AFTER-20160301 | Total provident fund contributions after 1 March 2016 | 15 | 1 | Numeric | (3), (4), (45) |
| TRF-FROM-PENSION-FUND-AMT | Transfer from pension fund (after tax amount) | 15 | 1 | Numeric | (3), (4) |
| TRF-FROM-PENSION-FUND-DIR-NO | Directive number for pension transfer | 15 | 1 | Numeric | (3), (52) |
| DIVORCE-SPOUSE-AMOUNT | Amount distributed to non-member spouse in respect of divorce order (if date of accrual is before 1 March 2012) | 15 | 1 | Numeric | (3), (4) |
| PRE-20210301-PROV-FUND-VAL | Amount attributed to Pre-1 March 2021 Provident Fund or | 15 | 1 | Numeric | (3), (4) |

| Name | Description | Length | Occur | Validation | Remarks |
|---------------------------------|---|--------|-------|-------------------------|----------------------|
| | Provident Preservation Fund vested rights plus growth (When retiring from the fund) | | | | |
| DATE-START | Commencement date of policy | 8 | 1 | CCYYMMDD | (6), (27) |
| PARTIAL-WITHDRAWAL-IND | Was there a partial withdrawal amount taken from this benefit in the previous or current Fund/s prior to this payment? | 1 | 1 | Alphanumeric 'Y' or 'N' | (38) |
| PARTIAL-WITHDRAWAL-DATE | If yes, provide date of partial withdrawal | 8 | 2 | CCYYMMDD | (5), (6), (39) |
| PARTIAL-WITHDRAWAL-AMT | Partial withdrawal amount | 15 | 2 | Numeric | (3), (4), (39) |
| PARTIAL-WITHDRAWAL-DIRECTIVE-NO | Directive number for the partial withdrawal | 15 | 2 | Numeric | (3), (39), (40) |
| XFER-TO-APPROVED-FUND | Transfer benefit to another approved retirement annuity/pension fund? | 1 | 1 | 'Y', 'N' | (14) |
| XFER-FUND-TYPE | Transfer fund type | 2 | 4 4 | Alphanumeric | (14), (15), |
| XFER-FSCA-REGIS-NO | Transfer FSCA registration number | 19 | 4 4 | Alphanumeric | (1), (2), (15), (31) |
| TRANSFER-FUND | The name of the fund where money was transferred | 120 | 4 4 | Free Text | (1), (2), (15) |
| TRANSFER-AMOUNT | Amount transferred to the transferee fund | 15 | 4 4 | Numeric | (3), (4), (15) |
| PRE-20210301-PROV-FUND-VAL-TRF | Amount attributed to Pre-1 March 2021 Provident Fund or Provident Preservation Fund vested rights plus growth (In respect of 'Amount transferred to the transferee fund') | 15 | 4 4 | Numeric | (3), (4), (55) |
| POST-20210301-PROV-FUND-VAL-TRF | Amount attributed to Post-1 March 2021 Provident Fund or Provident Preservation Fund value (In respect of 'Amount transferred to the transferee fund') | 15 | 4 4 | Numeric | (3), (4), (55) |

| Name | Description | Length | Occur | Validation | Remarks |
|-----------------------------|--|--------|-------|----------------------------|---------------------|
| TRF-FUND-EMAIL | E-mail address of Transferee Fund (to be used when SARS does not receive the Recognition of Transfer of funds) | 50 | 4 4 | Alphanumeric | (15), (35) |
| TRF-FUND-TEL-WORK | Telephone number (Including dialling code) of Transferee Fund/Insurer (to be used when SARS does not receive the Recognition of Transfer of funds) | 20 | 4 4 | Alphanumeric | (1), (2), (15) |
| TRF-FUND-CELL | Cell number of Transferee Fund (to be used when SARS does not receive the Recognition of Transfer of funds) | 20 | 4 4 | Alphanumeric | (1), (2), (15) |
| ONE-THIRD-COMMUTE | One third commutation on retirement preceding death | 15 | 1 | Numeric | (3), (4), (17) |
| DATE-DEATH | Date of death | 8 | 1 | CCYYMMDD | (6), (20) |
| OWN CONTRIBUTION | Taxpayer's own contributions plus interest | 15 | 1 | Numeric | (3), (4), (21) |
| PURCHASED-ANNUITY-INDICATOR | Member or fund purchased an annuity/pension indicator | 1 | 1 | Alphanumeric 'Y' or 'N' | (36) |
| ANNUITY-POLICY-NO | Annuity/Pension policy number | 20 | 4 | Alphanumeric | (1), (2), (5), (36) |
| ANNUITY-AMT | Amount utilised to purchase annuity/pension | 15 | 4 | Numeric | (3),(36) |
| ANNUITY-TYPE | Type of annuity purchased | 1 | 4 | 'G' or 'L' | (56) |
| ANNUITY-INSURER | Name of registered long term insurer where annuity/pension was purchased | 120 | 4 | Free Text | (1), (2), (5), (36) |
| ANNUITY-INS-EMAIL | E-mail address of long term insurer (to be used when SARS does not receive the Recognition of purchase annuity/pension) | 50 | 4 | Alphanumeric | (34) (36) |

| Name | Description | Length | Occur | Validation | Remarks |
|-----------------------------|--|--------|-------|--------------|----------------------|
| ANNUITY-FSCA-REGIS-INS-NO | FSCA Registered Insurer number (Also referred to as a Life License Number) | 12 | 4 | Alphanumeric | (1), (2), (32), (36) |
| ANNUITY-INS-TEL-WORK | Telephone number (Including dialling code) of long term insurer (to be used when SARS does not receive the Recognition of purchase annuity/pension) | 20 | 4 | Alphanumeric | (1), (2), (36) |
| ANNUITY-INS-CELL | Cell number of long term insurer (to be used when SARS does not receive the Recognition of purchase annuity/pension) | 20 | 4 | Alphanumeric | (1), (2), (36) |
| ANNUITY-SURNAME-NOMINEE | In the case of death before retirement where an annuity is purchased on behalf of the beneficiary / dependant / nominee in whose name the annuity is purchased | 120 | 4 | Alphanumeric | (1), (2), (5), (37) |
| ANNUITY-NAMES-NOMINEE | The first names of the beneficiary / dependant / nominee in whose name the annuity is purchased | 90 | 4 | Alphanumeric | (1), (2), (5), (37) |
| ANNUITY-DOB-NOMINEE | The date of birth of the beneficiary / dependant / nominee in whose name the annuity is purchased | 8 | 4 | Numeric | (5), (6), (37) |
| ID-NO-NOMINEE | The ID number of the beneficiary / dependant / nominee in whose name the annuity is purchased | 13 | 4 | Numeric | (10), (37) |
| ANNUITY-OTHER-ID-NO-NOMINEE | The Passport No / Permit No of the beneficiary / dependant / nominee in whose name the annuity is purchased | 18 | 4 | Alphanumeric | (1), (2), (10), (37) |
| ANNUITY-TAX-REF-NO-NOMINEE | The tax reference number of the beneficiary / dependant / nominee | 10 | 4 | Numeric | (3), (37) |

| Name | Description | Length | Occur | Validation | Remarks |
|---|---|--------|-------|-----------------------------------|----------------|
| | in whose name the annuity is purchased | | | | |
| FUND-PAYING-ANNUITY-INDICATOR | Is fund paying for annuity/pension | 1 | 1 | Alphanumeric 'Y' or 'N' | (36) |
| REMAINING-ANNUITY-AMOUNT | Remaining amount in fund to purchase annuity/pension | 15 | 1 | Numeric | (3), (36) |
| SPECIAL-COND-INSTR | State if the transfer/purchase of the annuities is subject to special conditions. If yes.confirm the applicable provision in the fund rules | 120 | 1 | Alphanumeric | (1), (2), (5) |
| PUBLIC-SECTOR-FUND-DATE-FROM | Start date of the calculation period of employment in Public Sector fund | 8 | 1 | CCYYMMDD | (5), (6), (29) |
| PUBLIC-SECTOR-FUND-DATE-TO | End date of the calculation period of employment in Public Sector fund | 8 | 1 | CCYYMMDD | (5), (6), (29) |
| AMOUNT-PUBLIC-SECTOR-FUND | The original amount attributed to the period of membership in the public sector fund (full benefit) | 15 | 1 | Numeric | (4), (3), (29) |
| DATE-AMOUNT-TRANSFER-PUBLIC-SECTOR FUND | Date the amount was transferred from Public Sector fund to approved fund | 8 | 1 | CCYYMMDD | (5), (6), (29) |
| PUBLIC-SECTOR-FUND-TRF-DIR-NO | Public Sector fund directive number for the original transfer | 15 | 1 | Numeric | (3), (53) |
| DATE-TRF-FIRST-APPROVED-FUND | Date of transfer from first approved fund | 8 | 1 | CCYYMMDD | (5), (6), (41) |
| CURR-FUND-RECEIVE-PSF-IND | Was the above benefit received directly from a Public Sector Fund? | 1 | 1 | Alphanumeric 'Y', 'N' or blank | (5), (42) |
| PREV-FUND-RECEIVE-PSF-IND | If "No", did the previous Fund receive benefit from Public Sector Fund | 1 | 1 | Alphanumeric 'Y', 'N' or blank | (5), (43) |
| EMAIL-ADDRESS-ADMINISTRATOR | Administrator email address | 50 | 1 | Alphanumeric | (30) |

| Name | Description | Length | Occur | Validation | Remarks |
|-----------------------------------|--|--------|-------|-----------------------------------|-----------------|
| TAXED-TRANSF-NON-MEMB-SPOUSE | Taxed transfer non-member spouse | 15 | 1 | Alphanumeric | (3), (4) |
| DATE-DIVORCE-ORDER | Date of Divorce Order | 8 | 1 | CCYYMMDD | (6) |
| NON-RESIDENT-IND | Non-resident indicator | 1 | 1 | Alphanumeric 'Y', 'N' or blank | (5) |
| CERTIFICATE-OF-RESIDENCE-ATTACHED | Is the certificate of residence attached? | 1 | 1 | Alphanumeric 'Y', 'N' or blank | (5), (50), (51) |
| EMIGR-WITHD-APPL-SUBM-IND | Was an application for emigration recognised by the Reserve Bank? | 1 | 1 | Alphanumeric 'Y', 'N' or blank | (5), (46) |
| EMIGR-WITHD-TCC-IND | Is proof of a valid Tax Clearance Certificate attached? | 1 | 1 | Alphanumeric 'Y', 'N' or blank | (5), (46) |
| EMIGR-WITHD-PERM-RES-IND | Is the certificate of residence of the new country of residence attached? | 1 | 1 | Alphanumeric 'Y', 'N' or blank | (5), (46) |
| EMIGR-DATE | Please state date of emigration | 8 | 1 | CCYYMMDD | (46), (49) |
| CESS-RESID-CERT-IND | Certificate of residence | 1 | 1 | Alphanumeric 'Y', 'N' or blank | (5), (54) |
| CESS-RESID-DOC-IND | Document confirming cessation of residence | 1 | 1 | Alphanumeric 'Y', 'N' or blank | (5), (54) |
| CESS-RESID-DATE | Date of cessation of SA residence | 8 | 1 | CCYYMMDD | (49), (54) |
| VISA-ISSUED-IND | Was the visa issued in terms of paragraph (b) or (i) of the definition of visa in section 1 of the Immigration Act, no 13 of 2002? | 1 | 1 | Alphanumeric 'Y', 'N' or blank | (5), (47) |
| VISA-EXPIRED-IND | Did the visa expire? | 1 | 1 | Alphanumeric 'Y', 'N' or blank | (5), (47) |
| VISA-EXPIRED-EXIT-SA-IND | Did the member exit South Africa? | 1 | 1 | Alphanumeric 'Y', 'N' or blank | (5), (47) |
| DECLARATION-IND | I declare that the information furnished | 1 | 1 | 'Y', 'N' | (33) |

| Name | Description | Length | Occur | Validation | Remarks |
|------------|--------------------------------------|--------|-------|------------|---------|
| | is true and correct in every respect | | | | |
| PAPER-RESP | Paper response indicator | 1 | 1 | 'N' | (23) |

Remarks:

1. Blank-padded
2. Left-justified
3. Right-justified and zero-filled
4. The two rightmost digits denote Cents. The remainder denote the Rand amount. The value must be set to zero if not provided.
5. Optional field and contains blanks if not provided
6. The date must be fully provided in the form of CCYYMMDD, where:
 - CC is the century
 - YY is year
 - MM is month
 - DD is day in month
7. The tax year must be fully provided as CCYY, where CC is the century and YY is the year
8. Amount is required. The two rightmost digits denote Cents. The remainder denote the Rand amount. The gross amount of lump sum payment may be zero in cases where the member elects to utilise the gross amount of total benefit to purchase annuities, meaning no gross amount of lump sum payment is taken.
9. A unique serial identifier is allocated by the REQUESTOR. This identifier must be alphanumeric and may not be repeated in any subsequent directive request. This identifier is also used to associate benefit details records from the benefit details file to this request.
10. One and only one of these fields must be supplied. The **Passport No / Permit No other ID number** shall only be specified if the taxpayer does not have a South African ID number. SA ID number **must not** be entered as **'Passport No / Permit No' 'other ID number'** as it causes the tax calculations to be incorrect and a loss to the fiscus.
11. The Income Tax reference number may only be omitted if the taxpayer is not registered as a taxpayer. A reason must be provided for the omission. NOTE: If the taxpayer is registered and the application is submitted without a tax number the directive will be declined. If provided, the fund must apply the modulus 10 test to ensure it is a valid tax reference number (See Annexure A).
12. No longer applicable
13. Reason codes for this application may be found in Appendix A.
14. This field contains Y if the benefit was transferred to another approved retirement annuity fund before retirement. The transfer fund type may only be Retirement Annuity fund (03)
15. These fields are mandatory. They must be specified if the member has elected to transfer the benefit to another retirement annuity fund before retirement. If the name and number used on the tax directive application form do not match the information on the FSCA list, the tax directive application will be declined
16. The fund type may only be Retirement Annuity fund (03)
17. The amount the taxpayer would have derived for the commutation of one-third of the retirement annuity to which he or she would have become entitled from the fund if he or she had retired from the fund, had he or she retired the day preceding his or her death. Must only be provided if the date of accrual is **prior** to 1 October 2007.

-
18. The reason for creating the fund may be one of the following:
- 02 - Approved fund
 - 99 - Other fund
19. Amount rounded to the nearest Rand value
20. If the reason for the directive request is 'Death' then the date of death must be provided
21. If the reason for the directive request is 'Death' then the taxpayer's own contributions plus the accumulated interest, to the time of death, must be provided. Must only be provided if the date of accrual is **prior** to 1 October 2007.
22. This is a mandatory field when funds are transferred and/or annuities are purchased, and when supplied, must contain information which is in a valid e-mail address format. (This note is not used anymore)
23. The indicator will be defaulted to 'N'; the directive will be issued in electronic form only.
24. Annual income includes all income, i.e. salary remuneration, earnings, emoluments, wages, bonus, fees, gratuities, commission, pension, overtime payments, royalties, stipend, allowances and benefits, interest, annuities, share of profits, rental income, compensation, honorarium.
25. Total value of annuity includes the lump sum payable plus the remaining two-thirds payable over the life of the policy.
26. Mandatory. This is the fund's PAYE reference number that must start with '7'
27. The actual date the taxpayer joined the fund must be provided.
28. The gross lump sum amount includes the amount deemed to have accrued in respect of paragraph 2(1)(b)(iA) (divorce) of the Second Schedule.
29. These fields must only be completed where a benefit was transferred on or after 1 March 2006 from a Public Sector Fund (pension fund as contemplated in paragraph (a) or (b) of the definition of 'pension fund' in section 1) to an Approved fund (a fund as contemplated in paragraph (c) of the definition of pension fund in section 1 (approved fund)).
- Please note** where one of the abovementioned fields are supplied the other fields must also be supplied. (PUBLIC-SECTOR-FUND-DATE-FROM, PUBLIC-SECTOR-FUND-DATE-TO, AMOUNT-PUBLIC-SECTOR-FUND, DATE-AMOUNT-TRANSFER-PUBLIC-SECTOR FUND)
30. This is a mandatory field. If an E-mail addresses it must be in a valid format.
31. This is the registration number, as allocated by the FSCA (Financial Services Conduct Authority), and must be provided in the format 12/8/8888888/999999, where 888888 is the registered fund or registered umbrella fund number and 999999 is the participating employer number. Approved funds must only use the FSCA number in the correct format. If the FSCA number does not consist of 7 digits after the 12/8/, zeroes must be inserted **in front** of the number to avoid the decline of the directive. If the zeroes are entered after the FSCA number it will not match the validation and the application will be declined. . If the name and number used on the tax directive application form do not match the information on the FSCA list, the tax directive application will also be declined.
32. This is the registration number, as allocated by the FSCA (Financial Services Conduct Authority) (Also referred to as a Life License Number), and must be provided in the format 10/10/1/ followed by 4 digits. If the FSCA no does not consist of 4 digits after the 10/10/1/, zeroes must be inserted in front of the number to avoid the decline of the directive, e.g. 10/10/1/0004). If the zeroes are entered after the FSCA registered insurer number it will not match the validation and the application will be declined.
33. If 'No' is selected, the directive application will be declined. If 'Yes' the capturer declares that all the information provided on the application form is correct and can be liable for any loss to the fiscus due to incorrect information provided.
34. This is a mandatory field when annuities are purchased, and when supplied, must contain information which is in a valid e-mail address format.

-
35. This is a mandatory field when funds are transferred, and when supplied, must contain information which is in a valid e-mail address format.
36. Benefit purchased indicator and fund paying annuity indicator can both be set to 'Y' or 'N'.
- If PURCHASED-ANNUITY-INDICATOR is set to 'Y' :
The following fields are compulsory:
 - Annuity/pension policy number
 - Amount utilised to purchase annuity/pension
 - Name of insurer where annuity/pension was purchased
 - E-mail address of insurer
 - FSCA Registered Insurer Number (Also referred to as a Life License Number (starts with 10/10/1/followed by 4 digits e.g. 10/10/1/0004).
 - Telephone number (Including dialling code) of insurer
 - Cell number of insurer

Please note where one of the abovementioned fields are supplied the other fields **must** also be supplied.
 - If FUND-PAYING-ANNUITY-INDICATOR is set to 'Y' :
Remaining fund amount is compulsory .
37. In the case of member's death before retirement and where the fund purchased an annuity in the name of a beneficiary / dependant / nominee , the following fields are mandatory
- ANNUITY-SURNAME-NOMINEE
 - ANNUITY-NAMES-NOMINEE
 - ANNUITY-DOB-NOMINEE
 - ID-NO-NOMINEE
 - ANNUITY-OTHER-ID-NO-NOMINEE
 - ANNUITY-TAX-REF-NO-NOMINEE
38. Must be "Yes" if the member took a partial withdrawal amount from this benefit in the previous Fund prior to this payment.
39. Mandatory if the member took a partial withdrawal amount from this benefit in the previous Fund prior to this payment.
40. This is the directive number i.e. IRP3 number allocated by the ITS, in respect of the directive originally issued for the partial withdrawal/resignation. A finalised directive must exist for the Directive ID as supplied by the external agent.
41. This field must be completed if a benefit was transferred from a Public Sector Fund to an Approved Fund, and a benefit was subsequently transferred from the 1st Approved Fund to the current Approved Fund. Complete only if the benefit was transferred to the 2nd Approved Fund on or after 1 March 2018. (The original amount attributed to the period of membership in the public sector fund (full benefit) was supplied).
42. Must be "Yes" or "No" if some or all of the benefits in the current fund originated from the public sector fund (The original amount attributed to the period of membership in the public sector fund (full benefit) is supplied). Therefore it must be 'Yes' if the benefit was received directly from a Public Sector Fund and 'No' if the benefit was not received directly from a Public Sector Fund.
43. Must be "Yes" or "No" if the answer to the question "Was the above benefit received directly from a Public Sector Fund?" is "No".
44. This field must only be provided if this benefit was transferred from a provident fund, and contains the total provident fund contributions by member up to 1 March 2016, excluding profits and

-
- interest. It must be set to 0 if not provided. This amount must be limited to the total value of full annuity.
45. This field must only be provided if this benefit was transferred from a provident fund, and contains the total provident fund contributions after 1 March 2016, excluding profits and interest. This amount must be limited to the total value of full annuity.
 46. These fields must only be provided when the reason for directive is 'Emigration Withdrawal', and may only be submitted via eFiling. Reject the record when provided and not submitted via eFiling.
 47. These fields must only be provided when the reason for directive is 'Withdrawal due to Visa Expiry', and may only be submitted via eFiling. Reject the record when provided and not submitted via eFiling.
 48. Optional field and contains blanks if not provided. If provided, it must be right-justified and Zero-filled.
 49. Optional field and contains blanks if not provided. If provided, it must be fully provided in the form of CCYYMMDD, where:
 CC is the century
 YY is the year
 MM is the month
 DD is the day in the month
 50. Must be 'Y' when Non-resident indicator is 'Y'. Reject the record when provided and not submitted via eFiling.
 51. These fields must only be provided when the fund member is a non-resident, and may only be submitted via eFiling. Reject the record when provided and not submitted via eFiling.
 52. These fields must only be used if the Pension fund benefit was transfer before 1 March 2021 to a provident fund. This is the directive number i.e. IRP3 number allocated by the ITS, in respect of the directive originally issued for the transfer from pension fund (after tax amount) to the provident fund before 1 March 2021. A finalised directive must exist for the Directive ID as supplied by the external agent.
 53. This is the directive number i.e. IRP3 number allocated by the ITS, in respect of the directive issued for the public sector fund original transfer. A finalised directive must exist for the Directive ID as supplied by the external agent.
 54. These fields must only be provided when the reason for directive is 'Cessation of SA Residence', and may only be submitted via eFiling. Reject the record when provided and not submitted via eFiling.
 55. The pre-1 March 2021 provident fund or provident preservation fund vested rights including growth and post-1 March 2021 provident fund or provident preservation fund values must be provided, if the transfer amount contains any of these values, where the accrual date of the transfer is greater than or equal to 1 March 2021.
 56. This is a mandatory field if an annuity was purchased. Indicate the type of annuity purchased. Valid values are 'G' (Guaranteed Annuity) or 'L' (Living Annuity).
 57. This is a mandatory field if a Passport No / Permit No is captured. May not be captured if a South African Identity Number is captured. The value will be validated against the list of valid codes as specified in Appendix A.

4.2.4.8.3 Directive Request FORM C Trailer Record

The file trailer record contains the file integrity check fields. The table below provides the format of the trailer section.

Table 4-19: Directive Request FORM C Trailer Record Layout

| Name | Description | Length | Occur | Validation | Remarks |
|-----------------------------------|---|--------|-------|------------|---------------|
| SEC-ID | File section identifier | 1 | 1 | 'T' | (1), (2) |
| REC-NO | Number of directive requests in this file | 8 | 1 | Numeric | (1), (2), (3) |
| GROSS-LS-SUM | Aggregate of GROSS-LUMP-SUM fields in the file | 20 | 1 | Numeric | (1), (2), (4) |
| FULL-RA-VALUE-SUM | Aggregate of FULL-RA-VALUE fields in the file | 20 | 1 | Numeric | (1), (2), (4) |
| TRANSFER-AMOUNT-SUM | Aggregate of TRANSFER-AMOUNT fields in the file | 20 | 1 | Numeric | (1), (2), (4) |
| DIVORCE-SPOUSE-AMOUNT-SUM | Aggregate of DIVORCE-SPOUSE-AMOUNT fields in the file | 20 | 1 | Numeric | (1), (2), (4) |
| AMOUNT-PUBLIC-SECTOR-FUND-SUM | Aggregate of AMOUNT-PUBLIC-SECTOR-FUND fields in the file | 20 | 1 | Numeric | (1), (2), (4) |
| ANNUITY-AMT-SUM | Aggregate of ANNUITY-AMT fields in the file | 20 | 1 | Numeric | (1), (2), (4) |
| PARTIAL-WITHD-AMOUNT-SUM | Aggregate of PARTIAL-WITHDRAWAL-AMT fields in the file | 20 | 1 | Numeric | (1), (2), (4) |
| MEM-FUND-CONTR-SUM | Aggregate of MEM-FUND-CONTR fields in the file | 20 | 1 | Numeric | (1), (2), (4) |
| MEM-FUND-CONTR-AFTER-20160301-SUM | Aggregate of MEM-FUND-CONTR-AFTER-20160301 fields in the file | 20 | 1 | Numeric | (1), (2), (4) |

Remarks:

1. Zero-filled
2. Right-justified
3. This is the total number of records in the data record section of the file. It is used to check the file integrity.
4. The two rightmost digits denote Cents and the remainder denote the Rand amount

4.2.4.9 Directive Request FORM E File

This file contains the details of FORM E directive requests.

The file will contain directive requests pertaining to any number of annuities managed by the REQUESTOR.

Refer to section 6.4 for the minimum information required on FORM E directive applications and the validation rules, applied by the SARS system, when processing these requests.

4.2.4.9.1 Directive Request FORM E Header Record

The format of the header record is provided in the table below.

Table 4-20: Directive Request FORM E Header Record Layout

| Name | Description | Length | Occur | Validation | Remarks |
|-----------------|--------------------------------|--------|-------|----------------|---------------|
| SEC-ID | File section identifier | 1 | 1 | 'H' | |
| INFO-TYPE | Information type | 8 | 1 | 'FORME' | (1), (2) |
| INFO-SUBTYPE | Information sub-type | 8 | 1 | Blanks | (3) |
| TEST-DATA | Test data indicator | 1 | 1 | 'Y' or 'N' | (9) |
| FILE-SERIES-CTL | File series control field | 1 | 1 | 'S' | (10) |
| EXT-SYS | External system identification | 8 | 1 | ISP0901 | (1), (2), (8) |
| VER-NO | Interface version number | 8 | 1 | '7' '6' | (1), (4), (5) |
| OWN-FILE-ID | Unique file identifier | 14 | 1 | Alphanumeric | (1), (2), (6) |
| GEN-TIME | Date and time of file creation | 14 | 1 | CCYYMMDDhhmmss | (7) |
| TAX-CALC-IND | Tax Directive Request Type | 1 | 1 | 'S', 'A' | (11) |

Remarks:

- Blank-padded
- Left-justified
- The sub-type field is not used and must contain blanks
- Right-justified
- Version number increases whenever there is a change to this file layout
- The sending system will insert an identifier that will uniquely identify the file
- The date and time of file creation in the form of CCYYMMDDhhmmss, where:
 - CC is the century
 - YY is the year
 - MM is the month
 - DD is the day in month
 - hh is hours
 - mm is minutes
 - ss is seconds
- This field contains the identification of the REQUESTOR (ISP0901 system parameter)
- If the value of this field is Y, the information in this file must not be applied to the production database of the receiving system. If the value of this field is N, the information must be applied to the production database. Alternatively, the file must be rejected
- This field must always contain the character S.
- If 'S' is selected, tax directive simulations will be performed on all applications submitted in this file. If 'A' is selected, all applications in this file will be processed as actual tax directives. If any other value is selected, the entire file will be rejected.

4.2.4.9.2 Directive Request FORM E Data Record

This data record contains FORM E directive requests.

FORM E directive requests must be submitted when a person has reached retirement age and wishes to exercise benefits accrued in a retirement annuity policy.

The format of each FORM E data record is provided in the table below.

Mandatory fields are specified in the introduction to this directive request.

Table 4-21 Directive Request FORM E Data Record Layout

| Name | Description | Length | Occur | Validation | Remarks |
|-------------------------------|--|--------|-------|--------------|----------------|
| SEC-ID | File section identifier | 1 | 1 | 'R' | |
| REQ-SEQ-NUM | Directive request ID number | 20 | 1 | Alphanumeric | (1), (2), (8) |
| FUND-PAYE-NO | Fund PAYE reference number | 10 | 1 | Numeric | (17) |
| FUND-NAME | Fund's name | 120 | 1 | Free Text | (1), (2), (19) |
| FSCA-REGIS-NO | FSCA registration number | 19 | 1 | Alphanumeric | (1), (2), (28) |
| FUND-NUMBER | Approved fund number | 11 | 1 | Numeric | (27) |
| INSURER-FSCA-REGIS-NO | FSCA Registered Insurer number (Also referred to as a Life License Number) | 12 | 1 | Alphanumeric | (1), (2), (24) |
| FUND-CREATE-REASON | Fund created reason | 2 | 1 | Alphanumeric | (29) |
| OTHER-FUND-CREATE-REASON-DESC | If the fund/insurer has been indicated as 'Other', description of 'Other' must be provided | 30 | 1 | Alphanumeric | (30) |
| FUND-POST-ADDRESS | Fund's postal address | 35 | 4 | Alphanumeric | (1), (2) |
| FUND-POST-CODE | Fund's postal code | 10 | 1 | Alphanumeric | (1), (2) |
| FUND-DIAL-CODE | Fund's dialling code | 10 | 1 | Alphanumeric | (1), (2), (19) |
| FUND-TEL-NO | Fund's telephone number | 10 | 1 | Alphanumeric | (1), (2), (19) |
| FUND-CONTACT-PERSON | Contact person at the fund | 120 | 1 | Alphanumeric | (1), (2), (19) |
| IT-REF-NO | Income Tax reference number | 10 | 1 | Numeric | (10) |
| NO-IT-REF-REASON | Reason why Income Tax reference number is not provided | 2 | 1 | Alphanumeric | (11) |
| NO-IT-REF-REASON-TEXT | Free text reason when no Income Tax | 65 | 1 | Free text | (1), (2), (5) |

| Name | Description | Length | Occur | Validation | Remarks |
|-----------------------------|---|--------|-------|--------------|----------------------|
| | reference number is provided reason code is 'Other' | | | | |
| TP-ID | Taxpayer SA ID number | 13 | 1 | Numeric | (9) |
| TP-OTHER-ID | Taxpayer Passport No / Permit No / Trust Deed No | 18 | 1 | Alphanumeric | (1), (2), (9) |
| PASSPORT-COUNTRY | Taxpayer Passport Country / Country of Origin | 3 | 1 | Alphanumeric | (35) |
| TP-POLICY-NO | Retirement annuity/pension policy number | 15 | 1 | Alphanumeric | (1), (2) |
| TP-DOB | Member date of birth / date of registration | 8 | 1 | Numeric | (6) |
| TP-SURNAME | Taxpayer surname / Trust Name | 120 | 1 | Alphanumeric | (1), (2) |
| TP-INITIALS | Taxpayer initials (Individuals only) | 5 | 1 | Alphanumeric | (1), (2) |
| TP-FIRSTNAMES | Taxpayer first names (Individuals only) | 90 | 1 | Alphanumeric | (1), (2) |
| TP-RES-ADDRESS | Residential address | 35 | 4 | Alphanumeric | (1), (2) |
| TP-RES-CODE | Residential postal code | 10 | 1 | Alphanumeric | (1), (2) |
| TP-POST-ADDRESS | Postal address | 35 | 4 | Alphanumeric | (1), (2) |
| TP-POST-CODE | Postal code | 10 | 1 | Alphanumeric | (1), (2) |
| TAX-YEAR | Tax year for which the directive is requested | 4 | 1 | CCYY | (7) |
| DIR-REASON | Reason for directive | 2 | 1 | Alphanumeric | (12) |
| TP-ANNUAL-INCOME | Taxpayer annual income for the applicable tax year | 13 | 1 | Numeric | (3), (13), (15) (30) |
| GROSS-LUMP-SUM | Gross amount of lump sum payment (including amount attributed to non-member (divorced spouse)) | 15 | 1 | Numeric | (3), (4), (21) |
| LUMP-SUM-ACCRUAL-DATE | Lump sum accrual date | 8 | 1 | CCYYMMDD | (6) (19) |
| FULL-RA-VALUE | Total value of full annuity | 15 | 1 | Numeric | (3), (4), (16) (19) |
| EMAIL-ADDRESS-ADMINISTRATOR | Administrator email address | 50 | 1 | Alphanumeric | (19) |

| Name | Description | Length | Occur | Validation | Remarks |
|-------------------------|---|--------|-------|--------------|----------------|
| BENEFIT-PAYABLE-TO | Benefit payable to member / Former member or next generation Annuitant | 1 | 1 | '1', '2' | (18) |
| BENEFIT-COMMUTED-BEFORE | Was any value or part of the annuity or the retirement interest commuted before | 1 | 1 | 'Y', 'N' | (20) |
| RET-INT-AT-RET-DATE | Retirement Interest at Retirement Date | 15 | 1 | Alphanumeric | (3), (4) |
| ID-ORIG-MEMBER | ID number of original member | 13 | 1 | Numeric | (9) |
| OTHER-ID-ORIG-MEMBER | Other ID number of original member | 18 | 1 | Alphanumeric | (1), (2), (9) |
| NAME-ORIG-MEMBER | Name of original member | 120 | 1 | Alphanumeric | (1), (2) |
| XFER-TO-INSURER | Transfer benefit to another long term Insurer | 1 | 1 | 'Y', 'N' | (20) |
| TRF-FUND-NAME | Registered name of the transferee Insurer | 120 | 1 | Free Text | (1), (2), (26) |
| TRF-FSCA-REGIS-INS-NO | FSCA Registered Insurer number (Also referred to as a Life License Number) of the transferee Insurer | 12 | 1 | Alphanumeric | (1), (2), (24) |
| TRF-AMT | Amount transferred to another fund before retirement | 15 | 1 | Numeric | (3), (4), (23) |
| TRF-FUND-EMAIL | E-mail address of transferee Insurer (to be used when SARS does not receive the Recognition of Transfer of funds) | 50 | 1 | Alphanumeric | (23), (26) |
| TRF-FUND-TEL-WORK | Telephone number (Including dialling code) of transferee Insurer (to be used when SARS does not receive the Recognition of Transfer of funds) | 20 | 1 | Alphanumeric | (1), (2), (26) |
| TRF-FUND-CELL | Cell number of transferee Insurer (to be used when SARS does not receive the Recognition of Transfer of funds) | 20 | 1 | Alphanumeric | (1), (2), (26) |

| Name | Description | Length | Occur | Validation | Remarks |
|-----------------------------------|--|--------|-------|----------------------------|----------------------|
| PURCHASED-ANNUITY-INDICATOR | Was any portion of the benefit used to purchase an annuity/pension for a nominee(s) | 1 | 1 | Alphanumeric 'Y' or 'N' | (20) |
| ANNUITY-SURNAME-NOMINEE | Surname of nominee / Trust Name | 120 | 4 | Alphanumeric | (1), (2), (25) |
| ANNUITY-NAMES-NOMINEE | First name(s) of nominee (Individuals only) | 90 | 4 | Alphanumeric | (1), (2), (25) |
| ID-NOMINEE | ID number of nominee (Individuals only) | 13 | 4 | Numeric | (9), (25), |
| ANNUITY-OTHER-ID-NO-NOMINEE | Passport No / Permit No / Trust Deed No of nominee Other ID No of nominee / Trust Deed No | 18 | 4 | Alphanumeric | (1), (2), (9), (25), |
| ANNUITY-TAX-REF-NO-NOMINEE | The tax reference number of the beneficiary / dependant / nominee in whose name the annuity is purchased | 10 | 4 | Numeric | (3), (25) |
| ANNUITY-POLICY-NO-NOMINEE | Annuity/pension policy number | 20 | 4 | Alphanumeric | (1), (2), (5), (25) |
| AMOUNT-NOMINEE | The amount of the annuity/pension purchased for the nominee | 15 | 4 | Numeric | (3), (4), (25) |
| ANNUITY-TYPE-NOMINEE | Type of annuity purchased for the nominee | 1 | 4 | 'G' or 'L' | (34) |
| ANNUITY-INSURER-NOMINEE | Name of registered insurer where annuity/pension was purchased | 120 | 4 | Free Text | (1), (2), (5), (25) |
| ANNUITY-INS-EMAIL-NOMINEE | E-mail address of Transferee Fund/Insurer (to be used when SARS does not receive the Recognition of purchased annuity/pension) | 50 | 4 | Alphanumeric | (23), (25) |
| ANNUITY-FSCA-REGIS-INS-NO-NOMINEE | FSCA Registered Insurer number (Also referred to as a Life | 12 | 4 | Alphanumeric | (1), (2), (24), (25) |

| Name | Description | Length | Occur | Validation | Remarks |
|-----------------------------------|--|--------|-------|--------------------------------------|-----------------|
| | License Number) (Nominee/Beneficiary) | | | | |
| ANNUITY-INS-TEL-WORK-NOMINEE | Telephone number (Including dialling code) of Transferee Fund/Insurer (to be used when SARS does not receive the Recognition of purchased annuity/pension) | 20 | 4 | Alphanumeric | (1), (2), (25) |
| ANNUITY-INS-CELL-NOMINEE | Cell number of Transferee Fund/Insurer (to be used when SARS does not receive the Recognition of purchased annuity/pension) | 20 | 4 | Alphanumeric | (1), (2), (25) |
| SPECIAL-COND-INSTR | State if the purchase of the annuities are/transfer of the benefit is subject to special conditions (If applicable add reference to the fund rules) | 120 | 1 | Alphanumeric | (1), (2), (5) |
| NON-RESIDENT-IND | Non-resident indicator | 1 | 1 | Alphanumeric 'Y', or 'N' or blank | (5) |
| CERTIFICATE-OF-RESIDENCE-ATTACHED | Is the certificate of residence attached? | 1 | 1 | Alphanumeric 'Y', 'N' or blank | (5), (31), (33) |
| SERV-REND-OUTSIDE-REP-IND | Were any services rendered inside / outside the Republic during the period of membership of the fund? | 1 | 1 | Alphanumeric 'Y', 'N' or blank | (5), (31) |
| SERV-REND-CONTRIB-FUND-MONTHS | Total number of months services were rendered while contributing to the fund | 4 | 1 | Numeric | (31), (32) |
| SRV-REND-INSIDE-REP-MONTHS | Total number of months services were rendered inside the Republic while contributing to the fund | 4 | 1 | Numeric | (31), (32) |
| SERV-REND-OUTSIDE-REP-MONTHS | Total number of months services were rendered outside the | 4 | 1 | Numeric | (31), (32) |

| Name | Description | Length | Occur | Validation | Remarks |
|-----------------|---|--------|-------|------------|---------|
| | Republic while contributing to the fund | | | | |
| DECLARATION-IND | I declare that the information furnished is true and correct in every respect | 1 | 1 | 'Y', 'N' | (22) |
| PAPER-RESP | Paper response indicator | 1 | 1 | 'N' | (14) |

Remarks:

- Blank-padded
- Left-justified
- Right-justified and zero-filled
- The two rightmost digits denote Cents. The remainder denote the Rand amount. The value must be set to zero if not provided
- Optional field and contains blanks if not provided
- The date must be fully provided in the form of CCYYMMDD, where:
 - CC is the century
 - YY is the year
 - MM is the month
 - DD is the day in the month
- The tax year must be fully provided as CCYY, where CC is the century and YY is the year
- A unique serial identifier is allocated by the REQUESTOR. This identifier must be alphanumeric and may not be repeated in any subsequent directive request. This identifier is also used to associate benefit details records from the benefit details file to this request
- One and only one of these fields must be supplied. The **Passport No / Permit No / Trust Deed No other ID number** shall only be specified if the taxpayer does not have a South African ID number. SA ID number **must not** be entered as **'Passport No / Permit No / Trust Deed No' other ID number** as it causes the tax calculations to be incorrect and a loss to the fiscus.
- The Income Tax reference number may only be omitted if the taxpayer is not registered as a taxpayer. A reason must be provided for the omission. NOTE: If the taxpayer is registered and the application is submitted without a tax number the directive will be declined. If provided, the fund must apply the modulus 10 test to ensure it is a valid tax reference number (See Annexure A).
- No longer applicable**
- Reason codes for this application may be found in Appendix A
- Amount rounded to the nearest Rand value
- The indicator will be defaulted to 'N'; the directive will be issued in electronic form only.
- Annual income includes all income, i.e. salary remuneration, earnings, emoluments, wages, bonus, fees, gratuities, commission, pension, overtime payments, royalties, stipend, allowances and benefits, interest, annuities, share of profits, rental income, compensation, honorarium. Is mandatory if the date of accrual is prior to 1 March 2009.
- Where the reason for directive is 'Par (c) Living Annuity Commutation' the Total value of annuity must be the same as the lump sum benefit payable
- Mandatory. This is the fund's PAYE reference number that must start with '7'

-
18. Indicates if the benefit is payable:
- 1 – Member / Former Member
 - 2 – Next Generation Annuitant
19. This is a mandatory field. E-mail addresses it must be in a valid format.
20. Value can be only 'Y' or 'N', will be defaulted to 'Y' if not provided
21. The gross amount of lump sum payment may be zero in cases where the member elects to utilise the gross amount of total benefit to purchase annuities, meaning no gross amount of lump sum payment is taken.
22. If 'No' is selected, the directive application will be declined. If 'Yes' the capturer declares that all the information provided on the application form is correct and can be liable for any loss to the fiscus due to incorrect information provided.
23. This is a mandatory field when annuities are purchased, and when supplied, must contain information which is in a valid e-mail address format.
24. This is the registration number, as allocated by the FSCA (Financial Services Conduct Authority), (Also referred to as a Life License Number) and must be provided in the format 10/10/1/ followed by 4 digits. If the FSCA registered insurer number does not consist of 4 digits after the 10/10/1/, zeroes must be inserted **in front** of the number to avoid the decline of the directive, e.g. 10/10/1/0004. If the zeroes are entered after the FSCA registered insurer number it will not match the validation and the application will be declined. If the FSCA registered insurer number is provided, the fund approval number and FSCA registration number must be blank.
25. Benefit purchased indicator may be set to either 'Y' or 'N'.
- If PURCHASED- ANNUITY-INDICATOR is set to 'Y' :
The following fields are compulsory:
 - Surname of nominee / Trust Name
 - First name(s) of nominee (Individuals only)
 - ID No of nominee or Other ID/Trust Deed No of Nominee
 - Income Tax Reference Number of Nominee
 - Annuity/pension policy number
 - Annuity/pension amount
 - Name of registered long term insurer (Must match FSCA list to the letter)
 - E-mail address of long term insurer receiving the amount
 - FSCA Registered Insurer Number (starts with 10/10/1/4 digits, e.g. 10/10/1/0004)
 - Telephone number (Including dialling code) of long term insurer
 - Cell number of long term insurer

Please note where one of the abovementioned fields are supplied the other fields **must** also be supplied, except if the nominee is a Trust, then the First name(s) of nominee will be blank.

Please note that only one annuity may be purchased for a Trust.
26. Benefit transfer indicator may be set to either 'Y' or 'N'.
- If XFER-TO-INSURER indicator is set to 'Y' :
The following fields are compulsory:
 - Name of registered long term insurer (Must match FSCA list to the letter)
 - FSCA Registered Insurer Number (starts with 10/10/1/4 digits, e.g. 10/10/1/0004)
 - Transfer amount

E-mail address of long term insurer receiving the amount

Telephone number (Including dialling code) of long term insurer

Cell number of long term insurer

Please note where one of the abovementioned fields are supplied the other fields **must** also be supplied.

27. The approved fund number allocated by SARS and must only be used if the Public Sector Fund does not have an FSCA number. This number must be provided if the fund is a Public sector fund and the fund requesting the directive does not have an FSCA registration number. If the Public Sector Fund is registered with the FSCA the FSCA number must be used instead of the approved fund number. Approved funds **must only use the FSCA registration number**. Refer to remark 28.
28. This is the registration number of the fund requesting the directive, as allocated by the FSCA (Financial Services Conduct Authority), and must be provided in the format 12/8/8888888/999999, where 888888 is the registered fund or registered umbrella fund number and 999999 is the participating employer number. Approved funds must only use the FSCA number in the correct format. If the FSCA number does not consist of 7 digits after the 12/8/, zeroes must be inserted **in front** of the number to avoid the decline of the directive. If the zeroes are entered after the FSCA number it will not match the validation and the application will be declined. If the fund approval number is provided, the FSCA registration number and FSCA registered insurer number must be blank. If the name and number used on the tax directive application form do not match the information on the FSCA list, the tax directive application will also be declined.
29. Fund created reason may be one of the following:
 - 01 - Public sector fund
 - 02 - Approved fund
 - 03 - Insurer
 - 99 - Other
30. If the fund/insurer has been indicated as 'Other', please specify the description of 'Other' and annual income must be provided.
31. These fields must only be provided when the fund member is a non-resident, and may only be submitted via eFiling. Reject the record when provided and not submitted via eFiling.
32. Optional field and contains blanks if not provided. If provided, it must be right-justified and Zero-filled.
33. Must be 'Y' when Non-resident indicator is 'Y'. Reject the record when provided and not submitted via eFiling.
34. This is a mandatory field if an annuity was purchased. Indicate the type of annuity purchased. Valid values are 'G' (Guaranteed Annuity) or 'L' (Living Annuity).
35. This is a mandatory field if a Passport No / Permit No / Trust Deed No is captured. May not be captured if a South African Identity Number is captured. The value will be validated against the list of valid codes as specified in Appendix A.

4.2.4.9.3 Directive Request FORM E Trailer Record

The file trailer record contains the file integrity check fields. The table below provides the format of the trailer section.

Table 4-22: Directive Request FORM E Trailer Record Layout

| Name | Description | Length | Occur | Validation | Remarks |
|--------|-------------------------|--------|-------|------------|----------|
| SEC-ID | File section identifier | 1 | 1 | 'T' | (1), (2) |

| Name | Description | Length | Occur | Validation | Remarks |
|---------------------|---|--------|-------|------------|---------------|
| REC-NO | Number of directive requests in this file | 8 | 1 | Numeric | (1), (2), (3) |
| GROSS-LS-SUM | Aggregate of GROSS-LUMP-SUM fields in the file | 20 | 1 | Numeric | (1), (2), (4) |
| FULL-RA-VALUE-SUM | Aggregate of FULL-RA-VALUE fields in the file | 20 | 1 | Numeric | (1), (2), (4) |
| RET-INT-AT-RET-DATE | Aggregate of RET-INT-AT-RET-DATE fields in the file | 20 | 1 | Numeric | (1), (2), (4) |
| AMOUNT-NOMINEE | Aggregate of AMOUNT-NOMINEE fields in the file | 20 | 1 | Numeric | (1), (2), (4) |

Remarks:

1. Zero-filled
2. Right-justified
3. This is the total number of records in the data record section of the file. It is used to check the file integrity
4. The two rightmost digits denote Cents and the remainder denote the Rand amount

4.2.4.10 ROT01 File

Refer to Section 6.4 for this minimum information required on the ROT01 form and the validation rules applied by the SARS system when processing these requests.

4.2.4.10.1 ROT01 Header Record

The format of the header record is provided in the table below.

Table 4-23: ROT01 Header Record Layout

| Name | Description | Length | Occur | Validation | Remarks |
|-----------------|--------------------------------|--------|-------|--------------------|---------------|
| SEC-ID | File section identifier | 1 | 1 | 'H' | |
| INFO-TYPE | Information type | 8 | 1 | 'ROT01' | (1), (2) |
| INFO-SUBTYPE | Information sub-type | 8 | 1 | Blanks | (3) |
| TEST-DATA | Test data indicator | 1 | 1 | 'Y' or 'N' | (9) |
| FILE-SERIES-CTL | File series control field | 1 | 1 | 'S' | (10) |
| EXT-SYS | External system identification | 8 | 1 | ISP0901 | (1), (2), (8) |
| VER-NO | Interface version number | 8 | 1 | '4' '3' | (1), (4), (5) |
| OWN-FILE-ID | Unique file identifier | 14 | 1 | Alphanumeric | (1), (2), (6) |
| GEN-TIME | Date and time of file creation | 14 | 1 | CCYYMMDDh hmmss | (7) |

Remarks:

1. Blank-padded
2. Left-justified

3. The sub-type is not used and contains blanks
4. Right-justified
5. Version number increases whenever there is a change to this file layout
6. The sending system will insert an identifier that will uniquely identify the file
7. The date and time of file creation in the form of CCYYMMDDhhmmss, where:
 CC is the century
 YY is the year
 MM is the month
 DD is the day in month
 hh is hours
 mm is minutes
 ss is seconds
8. This field contains the identification of the REQUESTOR (ISP0901 system parameter).
9. If the value of this field is Y, the information in this file must not be applied to the production database of the SARS system. If the value of this field is N, the information must be applied to the production database. Alternatively, the file must be rejected.
10. This file must always contain the character S.

4.2.4.10.2 ROT01 Data Record

This data record contains the ROT01 form, submitted when the receiving fund submits a Recognition of Transfer of funds (transfers a benefit or portion of a benefit before retirement) to SARS.

The format of each ROT01 data record is provided in the table below.

Mandatory fields are specified in the introduction to this request.

Table 4-24: ROT01 Data Record Layout

| Name | Description | Length | Occur | Validation | Remarks |
|-----------------------------|--|--------|-------|--------------|---------------|
| SEC-ID | File section identifier | 1 | 1 | 'R' | |
| REQ-SEQ-NUM | ROT01 ID number | 20 | 1 | Alphanumeric | (1), (2), (7) |
| FUND-NAME | Registered name (Receiving Fund) | 120 | 1 | Free Text | (1), (2) |
| SURNAME-CONTACT-PERSON | Surname of contact person (Receiving Fund) | 120 | 1 | Alphanumeric | (1), (2) |
| FIRST-NAMES-CONTACT-PERSON | First Names of contact person (Receiving Fund) | 100 | 1 | Alphanumeric | (1), (2) |
| TEL-NO-CONTACT-PERSON | Tel Number of contact person (Receiving Fund) | 15 | 1 | Alphanumeric | (1), (2) |
| CELL-CONTACT-PERSON | Cell Number of contact person (Receiving Fund) | 15 | 1 | Alphanumeric | (1), (2) |
| EMAIL-ADDRESS-ADMINISTRATOR | Email address of contact person (Receiving Fund) | 50 | 1 | Alphanumeric | (13) |

| Name | Description | Length | Occur | Validation | Remarks |
|---------------------------|---|----------|----------|---------------------|---------------------------|
| FUND-TYPE | Transferee fund type | 2 | 1 | Alphanumeric | (9) |
| FUND-CREATED-REASON | Transferee fund created reason | 2 | 1 | Alphanumeric | (10) |
| DIRECTIVE-NO | Directive number of transfer | 15 | 1 | Numeric | (3), (14) |
| IT-REF-NO | Taxpayer's Income Tax reference number (Original member) | 10 | 1 | Numeric | (11) |
| TP-ID | Taxpayer SA ID number (Original member) | 13 | 1 | Numeric | (6) |
| TP-OTHER-ID | Taxpayer Passport No / Permit No Other ID (Original member) | 18 | 1 | Alphanumeric | (1), (2), (6) |
| PASSPORT-COUNTRY | Taxpayer Passport Country / Country of Origin | 3 | 1 | Alphanumeric | (21) |
| TP-DOB | Taxpayer date of birth (Original member) | 8 | 1 | CCYYMMDD | (5) |
| TP-SURNAME | Taxpayer surname (Original member) | 120 | 1 | Alphanumeric | (1), (2) |
| TP-INITIALS | Taxpayer initials (Original member) | 5 | 1 | Alphanumeric | (1), (2) |
| TP-FIRSTNAMES | Taxpayer first names (Original member) | 100 | 1 | Alphanumeric | (1), (2) |
| TAX-YEAR | Tax year for which the directive was requested | 4 | 1 | CCYY | (12) |
| DATE-OF-ACCRUAL | Date of withdrawal/transfer from transferring fund | 8 | 1 | CCYYMMDD | (5) |
| TP-EMAIL-ADDRESS | Taxpayer email address | 50 | 1 | Alphanumeric | (13) |
| TP-CONTACT-NO | Taxpayer contact number | 15 | 1 | Alphanumeric | (1), (2) |
| TRANSFERRED-AMOUNT | The amount to be transferred reflected on the directive | 15 | 1 | Numeric | (3), (8), (20) |
| ACTUAL-TRANSFERRED-AMOUNT | The actual amount the fund received | 15 | 1 | Numeric | (3), (8) |
| REASON-DIFFERENT-AMOUNT | Reason for the difference between the directive and actual amount transferred | 120 | 1 | Alphanumeric | (1), (2), (4), (20) |
| ADDITIONAL-AMOUNT | Any additional amount following directive issued date | 15 | 1 | Numeric | (3), (19), (20) |
| FUND-NUMBER | Public Sector fund must provide an Approved fund number | 11 | 1 | Numeric | (1), (2), (4), (15), (18) |
| FSCA-REGIS-NO | Approved Fund must provide FSCA registration number | 19 | 1 | Alphanumeric | (1), (2), (4), (16), (18) |

| Name | Description | Length | Occur | Validation | Remarks |
|-----------------|---|--------|-------|--------------|---------------|
| MEMBER-NO | Membership number in transferee fund | 20 | 1 | Alphanumeric | (1), (2), (4) |
| DECLARATION-IND | I declare that the information furnished is true and correct in every respect | 1 | 1 | 'Y', 'N' | (17) |

Remarks:

1. Blank-padded
2. Left-justified
3. Right-justified and zero-filled
4. Optional field and contains blanks if not provided
5. Date must be fully provided in the form of CCYYMMDD, where:
CC is the century
YY is year
MM is month
DD is day in month
6. One and only one of these fields must be supplied. The **Passport No / Permit No other ID number** shall only be specified if the taxpayer does not have a South African ID number. SA ID number **must not** be entered as **'Passport No / Permit No' other ID number**.
7. Unique serial identifier is allocated by the REQUESTOR. This identifier may be alphanumeric and may not be repeated in any subsequent directive request. This number must start with 'ROT01'.
8. The two rightmost digits denote Cents; the remainder denotes the Rand amount. The value must be provided.
9. The fund type may be one of the following:
 - 01 - Provident Fund
 - 02 - Pension Fund
 - 03 - Retirement Annuity Fund
 - 04 - Provident Preservation Fund
 - 05 - Pension Preservation Fund
10. Fund created reason may be one of the following:
 - 01 - Public sector fund
 - 02 - Approved fund
 - 99 - Other fund
11. The Income Tax reference number must be provided. If this number is not available, the value must be set to zero. If provided, the fund must apply the modulus 10 test to ensure it is a valid tax reference number (See Annexure A).
12. The tax year must be fully provided in the form of CCYY, where:
CC is the century
YY is year
13. This is a mandatory field and must contain information which is in a valid e-mail address format.

14. This is the directive number i.e. IRP3 number allocated by the ITS, in respect of the directive originally issued by the transferring fund, for funds transferred. A finalised directive must exist for the Directive Number as supplied by the fund that applied for the directive.
15. The approved fund number allocated by SARS. This number must be provided if the fund is a Public sector fund. Approved funds **must only use the FSCA registration number**. Refer to remark 16.
16. This is the registration number, as allocated by the FSCA (Financial Services Conduct Authority), and must be provided in the format 12/8/8888888/999999, where 888888 is the registered fund or registered umbrella fund number and 999999 is the participating employer number. Approved funds must only use the FSCA number in the correct format. If the FSCA number does not consist of 7 digits after the 12/8/, zeroes must be inserted **in front** of the number to avoid the decline of the directive. If the zeroes are entered after the FSCA number it will not match the validation and the application will be declined. If the name and number used on the tax directive application form do not match the information on the FSCA list, the tax directive application will also be declined.
17. If 'No', the ROT will be declined. If 'Yes' the capturer declares that all the information provided on the application form is correct and can be liable for any loss to the fiscus due to incorrect information provided.
18. One and only one of the following fields must be provided:
 - Approved fund number
 - FSCA registration number
19. The two rightmost digits denote Cents; the remainder denotes the Rand amount. The value must be set to zero if not provided.
20. The receiving fund must obtain the information from the fund transferring the benefit.
21. This is a mandatory field if a Passport No / Permit No is captured. May not be captured if a South African Identity Number is captured. The value will be validated against the list of valid codes as specified in Appendix A.

4.2.4.10.3 ROT01 Trailer Record

The file trailer record contains the file integrity check fields. The table below provides the format of the trailer section for a file containing ROT01 requests.

Table 4-25: ROT01 Trailer Record Layout

| Name | Description | Length | Occur | Validation | Remarks |
|-------------------------------|---|--------|-------|------------|---------------|
| SEC-ID | File section identifier | 1 | 1 | 'T' | |
| REC-NO | Number of requests in this file | 8 | 1 | Numeric | (1), (2), (3) |
| TRANSFERRED-AMOUNT-SUM | The aggregate of TRANSFERRED-AMOUNT fields in the file | 16 | 1 | Numeric | (1), (2), (4) |
| ACTUAL-TRANSFERRED-AMOUNT-SUM | The aggregate of ACTUAL-TRANSFERRED-AMOUNT fields in the file | 16 | 1 | Numeric | (1), (2), (4) |
| ADDITIONAL-AMOUNT-SUM | The aggregate of ADDITIONAL-AMOUNT fields in the file | 16 | 1 | Numeric | (1), (2), (4) |

Remarks:

1. Zero-filled
2. Right-justified

3. This is the total number of records in the data record section of the file, used to check the file integrity
4. The two rightmost digits denote Cents and the remainder denote the Rand amount

4.2.4.11 ROT02 File

Refer to Section 6.4 for this minimum information required on the ROT02 form and the validation rules applied by the SARS system when processing these requests.

4.2.4.11.1 ROT02 Header Record

The format of the header record is provided in the table below.

Table 4-26: ROT02 Header Record Layout

| Name | Description | Length | Occur | Validation | Remarks |
|-----------------|--------------------------------|--------|-------|----------------|---------------|
| SEC-ID | File section identifier | 1 | 1 | 'H' | |
| INFO-TYPE | Information type | 8 | 1 | 'ROT02' | (1), (2) |
| INFO-SUBTYPE | Information sub-type | 8 | 1 | Blanks | (3) |
| TEST-DATA | Test data indicator | 1 | 1 | 'Y' or 'N' | (9) |
| FILE-SERIES-CTL | File series control field | 1 | 1 | 'S' | (10) |
| EXT-SYS | External system identification | 8 | 1 | ISP0901 | (1), (2), (8) |
| VER-NO | Interface version number | 8 | 1 | '4'-'3' | (1), (4), (5) |
| OWN-FILE-ID | Unique file identifier | 14 | 1 | Alphanumeric | (1), (2), (6) |
| GEN-TIME | Date and time of file creation | 14 | 1 | CCYYMMDDhhmmss | (7) |

Remarks:

1. Blank-padded
2. Left-justified
3. The sub-type is not used and contains blanks
4. Right-justified
5. Version number increases whenever there is a change to this file layout
6. The sending system will insert an identifier that will uniquely identify the file
7. The date and time of file creation in the form of CCYYMMDDhhmmss, where:
 - CC is the century
 - YY is the year
 - MM is the month
 - DD is the day of the month
 - hh is hours
 - mm is minutes
 - ss is seconds
8. This field contains the identification of the REQUESTOR (ISP0901 system parameter).

9. If the value of this field is Y, the information in this file must not be applied to the production database of the SARS system. If the value of this field is N, the information must be applied to the production database. Alternatively, the file must be rejected.
10. This file must always contain the character S.

4.2.4.11.2 ROT02 Data Record

This data record contains the ROT02 form, submitted when the receiving fund submits a Recognition of GN18 purchase of member/beneficiary owned pension (purchase pension from a transferee fund to the receiving Insurer) to SARS.

The format of each ROT02 data record is provided in the table below.

Mandatory fields are specified in the introduction to this request.

Table 4-27: ROT02 Data Record Layout

| Name | Description | Length | Occur | Validation | Remarks |
|-----------------------------|--|--------|-------|--------------|---------------|
| SEC-ID | File section identifier | 1 | 1 | 'R' | |
| REQ-SEQ-NUM | ROT02 ID number | 20 | 1 | Alphanumeric | (1), (2), (7) |
| INSURER-NAME | Registered name (Receiving Insurer) | 120 | 1 | Free Text | (1), (2) |
| SURNAME-CONTACT-PERSON | Surname of contact person (Receiving Insurer) | 120 | 1 | Alphanumeric | (1), (2) |
| FIRST-NAMES-CONTACT-PERSON | First Names of contact person (Receiving Insurer) | 100 | 1 | Alphanumeric | (1), (2) |
| TEL-NO-CONTACT-PERSON | Tel Number of contact person (Receiving Insurer) | 15 | 1 | Alphanumeric | (1), (2) |
| CELL-CONTACT-PERSON | Cell Number of contact person (Receiving Insurer) | 15 | 1 | Alphanumeric | (1), (2) |
| EMAIL-ADDRESS-ADMINISTRATOR | Email address of contact person (Receiving Insurer) | 50 | 1 | Alphanumeric | (11) |
| DIRECTIVE-NO | Tax Directive number of transfer application | 15 | 1 | Numeric | (3), (12) |
| IT-REF-NO | Taxpayer's Income Tax reference number (Original member) | 10 | 1 | Numeric | (3), (9) |
| TP-ID | Taxpayer SA ID number (Original member) | 13 | 1 | Numeric | (6) |
| TP-OTHER-ID | Taxpayer Passport No / Permit No / Trust Deed No / Other ID (Original member) | 18 | 1 | Alphanumeric | (1), (2), (6) |
| PASSPORT-COUNTRY | Taxpayer Passport Country / Country of Origin | 3 | 1 | Alphanumeric | (21) |
| TP-DOB | Taxpayer Date of Birth (Individuals) / Date of Registration (Trusts) (Original member) | 8 | 1 | CCYYMMDD | (5) |

| Name | Description | Length | Occur | Validation | Remarks |
|-------------------------|--|--------|-------|--------------|---------------------|
| TP-SURNAME | Taxpayer Surname / Trust Name (Original member) | 120 | 1 | Alphanumeric | (1), (2) |
| TP-INITS | Taxpayer Initials (To be provided only for Individual Taxpayers) (Original member) | 5 | 1 | Alphanumeric | (1), (2) |
| TP-FIRSTNAMES | Taxpayer First Names (To be provided only for Individual Taxpayers) (Original member) | 100 | 1 | Alphanumeric | (1), (2) |
| TAX-YEAR | Tax year for which the directive was requested | 4 | 1 | CCYY | (10) |
| DATE-OF-ACCRUAL | Date of retirement/death/transfer as per directive (date of accrual) | 8 | 1 | CCYYMMDD | (5) |
| TP-EMAIL-ADDRESS | Taxpayer email address | 50 | 1 | Alphanumeric | (11) |
| TP-CONTACT-NO | Taxpayer contact number | 15 | 1 | Alphanumeric | (1), (2) |
| PURCHASED-AMOUNT | The amount reflected on the directive to be utilised to purchase annuity/pension | 15 | 1 | Numeric | (3), (8), (20) |
| ACTUAL-PURCHASED-AMOUNT | The amount of benefit actually received to purchase annuity/pension | 15 | 1 | Numeric | (3), (8) |
| REASON-DIFFERENT-AMOUNT | Reason for the difference between the directive and actual amount applied to purchase an annuity/pension | 120 | 1 | Alphanumeric | (1), (2), (4), (20) |
| ADDITIONAL-AMOUNT | Any additional amount following directive issued date | 15 | 1 | Numeric | (3), (19), (20) |
| INSURER-FSCA-REGIS-NO | FSCA Registered Insurer number (Also referred to as a Life License Number) | 12 | 1 | Alphanumeric | (1), (2), (13) |
| POLICY-NO | Policy number allocated by insurer | 20 | 1 | Alphanumeric | (1), (2), (15) |
| TAX-REF-NO-BENEF | Income Tax reference number (Beneficiary) | 10 | 1 | Numeric | (3), (9), (18) |
| SURNAME-BENEF | Surname / Trust Name (Beneficiary) | 120 | 1 | Alphanumeric | (1), (2), (18) |
| FIRST-NAMES-BENEF | First Names (Individuals) (Beneficiary) | 100 | 1 | Alphanumeric | (1), (2), (18) |
| INITS-BENEF | Initials (Individuals) (Beneficiary) | 5 | 1 | Alphanumeric | (1), (2), (18) |

| Name | Description | Length | Occur | Validation | Remarks |
|---------------------|---|--------|-------|--------------|----------------------|
| DOB-BENEF | Date of Birth (Individuals / Date of Registration (Trusts) (Beneficiary) | 8 | 1 | CCYYMMDD | (5), (18) |
| ID-NO-BENEF | SA ID number (Beneficiary) | 13 | 1 | Numeric | (16), (18) |
| OTHER-ID-NO-BENEF | Passport No / Permit No / Trust Deed No Other ID (Beneficiary) | 18 | 1 | Alphanumeric | (1), (2), (16), (18) |
| EMAIL-ADDRESS-BENEF | Email address (Beneficiary) | 50 | 1 | Alphanumeric | (4), (17), (18) |
| CELL-NO-BENEF | Cell Number (Beneficiary) | 15 | 1 | Alphanumeric | (1), (2), (4), (18) |
| DECLARATION-IND | I declare that the information furnished is true and correct in every respect | 1 | 1 | 'Y', 'N' | (14) |

Remarks:

- Blank-padded
- Left-justified
- Right-justified and zero-filled
- Optional field and contains blanks if not provided
- Date must be fully provided in the form of CCYYMMDD, where:
CC is the century
YY is year
MM is month
DD is day in month
- One and only one of these fields must be supplied. The **Passport No / Permit No / Trust Deed No other ID number** shall only be specified if the taxpayer does not have a South African ID number. SA ID number **must not** be entered as **'Passport No / Permit No / Trust Deed No other ID number'**.
- Unique serial identifier is allocated by the REQUESTOR. This identifier may be alphanumeric and may not be repeated in any subsequent directive request. This number must start with 'ROT02'.
- The two rightmost digits denote Cents and the remainder denote the Rand amount. The value must be provided.
- The Income Tax reference number must be provided. If this number is not available, the value must be set to zero. If provided, the fund must apply the modulus 10 test to ensure it is a valid tax reference number (See Annexure A).
- The tax year must be fully provided in the form of CCYY, where:
CC is the century
YY is year
- This is a mandatory field and must be in a valid e-mail address format.
- This is the directive number i.e. IRP3 number allocated by the ITS, in respect of the directive originally issued by the transferring fund, for annuities purchased. A finalised directive must exist for the Directive Number as supplied by the fund that applied for the directive.
- This is the registration number, as allocated by the FSCA (Financial Services Conduct Authority) (Also referred to as a Life License Number), and must be provided in the format

- 10/10/1/ follows by 4 digits. If the FSCA no does not consist of 4 digits after the 10/10/1/, zeroes must be inserted **in front** of the number to avoid the decline of the directive e.g., 10/10/1/0004. If the zeroes are entered after the FSCA registered insurer number it will not match the validation and the application will be declined.
14. If 'No', the application will be declined. If 'Yes' the capturer declares that all the information provided on the application form is correct and can be liable for any loss to the fiscus due to incorrect information provided.
 15. This is a mandatory field and must be provided.
 16. One and only one of these fields must be supplied. The other ID number shall only be specified if the beneficiary does not have a South African ID number. SA ID number **must not** be entered as 'other ID number'.
 17. This is an optional field. If provided, it must be in a valid e-mail address format.
 18. This information must be provided if the original directive issued was for directive reason "Death before/prior to retirement" (Form A&D/Form C) or "Death – Member / Former Member after Retirement" (Form E), excluding the "Email address (Beneficiary)" and "Cell number (Beneficiary)", which are optional fields. **First Names and Initials are mandatory only if the beneficiary is an Individual.**
 19. The two rightmost digits denote Cents; the remainder denotes the Rand amount. The value must be set to zero if not provided.
 20. The receiving fund must obtain the information from the fund transferring the benefit to be utilised to purchase an annuity.
 21. **This is a mandatory field if a Passport No / Permit No / Trust Deed No is captured. May not be captured if a South African Identity Number is captured. The value will be validated against the list of valid codes as specified in Appendix A.**

4.2.4.11.3 ROT02 Trailer Record

The file trailer record contains the file integrity check fields. The table below provides the format of the trailer section for a file containing ROT02 requests.

Table 4-28: ROT02 Trailer Record Layout

| Name | Description | Length | Occur | Validation | Remarks |
|-----------------------------|---|--------|-------|------------|---------------|
| SEC-ID | File section identifier | 1 | 1 | 'T' | |
| REC-NO | Number of requests in this file | 8 | 1 | Numeric | (1), (2), (3) |
| PURCHASED-AMOUNT-SUM | The aggregate of PURCHASED-AMOUNT fields in the file | 16 | 1 | Numeric | (1), (2), (4) |
| ACTUAL-PURCHASED-AMOUNT-SUM | The aggregate of ACTUAL-PURCHASED-AMOUNT fields in the file | 16 | 1 | Numeric | (1), (2), (4) |
| ADDITIONAL-AMOUNT-SUM | The aggregate of ADDITIONAL-AMOUNT fields in the file | 16 | 1 | Numeric | (1), (2), (4) |

Remarks:

1. Zero-filled
2. Right-justified
3. This is the total number of records in the data record section of the file, used to check the file integrity
4. The two rightmost digits denote Cents and the remainder denote the Rand amount

4.2.4.12 Directive Query File

This file contains queries regarding the status of directive requests being processed or were processed by the SARS system.

A REQUESTOR may only query the status of directives submitted by him/her.

4.2.4.12.1 Directive Query Header Record

The format of the header record is provided in the table below.

Table 4-29: Directive Query Header Record Layout

| Name | Description | Length | Occur | Validation | Remarks |
|-----------------|--------------------------------|--------|-------|--------------------|---------------|
| SEC-ID | File section identifier | 1 | 1 | 'H' | |
| INFO-TYPE | Information type | 8 | 1 | 'IRP3QRY' | (1), (2) |
| INFO-SUBTYPE | Information sub-type | 8 | 1 | Blanks | (3) |
| TEST-DATA | Test data indicator | 1 | 1 | 'Y' or 'N' | (9) |
| FILE-SERIES-CTL | File series control field | 1 | 1 | 'S' | (10) |
| EXT-SYS | External system identification | 8 | 1 | ISP0901 | (1), (2), (4) |
| VER-NO | Interface version number | 8 | 1 | '3' | (1), (5), (6) |
| OWN-FILE-ID | Unique file identifier | 14 | 1 | Alphanumeric | (1), (2), (7) |
| GEN-TIME | Date and time of file creation | 14 | 1 | CCYYMMDDhhmms s | (8) |

Remarks:

- Blank-padded
- Left-justified
- This field is not used. It is provided for compatibility purposes with the other file headers
- This field contains the identification of the REQUESTOR (ISP0901 system parameter)
- Right-justified
- The version number increases whenever there is a change to this file layout
- The sending system will insert an identifier to uniquely identify the file
- The date and time of file creation in the form of CCYYMMDDhhmms, where:
 - CC is the century
 - YY is the year
 - MM is the month
 - DD is the day of the month
 - hh is hours
 - mm is minutes
 - ss is seconds
- If the value of this field is Y, the information in this file must not be applied to the production database of the receiving system. If the value of this field is N, the information of this file must be applied to the production database of the receiving system. Alternatively, the file must be rejected.

10. This field must always contain the character S

4.2.4.12.2 Directive Query Data Record

The body section of the file contains multiple fixed length records, each describing directive query details.

The format of each record in the file body section is provided in the table below.

Table 4-30: Directive Query Data Record Layout

| Name | Description | Length | Occur | Validation | Remarks |
|-------------|-----------------------------|--------|-------|--------------|--------------------|
| SEC-ID | File section identifier | 1 | 1 | 'R' | |
| REQ-SEQ-NUM | Directive request ID number | 20 | 1 | Alphanumeric | (1), (2), (3), (5) |
| APPL-ID | Directive application ID | 15 | 1 | Numeric | (4), (5) |
| IT-REF-NO | Income Tax reference number | 10 | 1 | Numeric | (5) |
| PAPER-RESP | Paper response indicator | 1 | 1 | 'N' | (6) |

Remarks:

- Blank-padded
- Left-justified
- The directive request ID number is the same as the one specified by the REQUESTOR in the original directive request.
- The directive application ID is the unique ID allocated to the request by the SARS system.
- The search for the specified directive request will be initiated using the directive application ID (APPL-ID) first. If no record found, a search based on the directive request ID number (REQ-SEQ-NUM), submitted by the REQUESTOR, will be initiated. The Income Tax reference number, if provided, can also be used to identify directive requests for a specific taxpayer, originating from the REQUESTOR. If provided, the fund must apply the modulus 10 test to ensure it is a valid tax reference number (See Annexure A).
- The indicator will be defaulted to 'N'; the directive will be issued in electronic form only.

4.2.4.12.3 Directive Query Trailer Record

The file trailer record contains integrity check fields. The table below provides the format of the trailer section.

Table 4-31: Directive Query Trailer Record Layout

| Name | Description | Length | Occur | Validation | Remarks |
|--------|--|--------|-------|------------|----------|
| SEC-ID | File section identifier | 1 | 1 | 'T' | |
| REC-NO | Number of directive queries in this file | 8 | 1 | Numeric | (1), (2) |

Remarks:

- Zero-filled
- Right-justified

4.2.4.13 Directive Request Validation Response File

This file type contains responses to directive request files, query files and cancellation request files received from the REQUESTOR

The response file indicates that a request file was received and that it passed the validation rules and was accepted for further processing or was rejected and not processed further by the SARS system.

If the received request file contains no errors then the header record of this response file will indicate successful receipt of the file. The trailer record then indicates that no data records exist in this file. If on the other hand, errors are detected, the header record will include an indication that the request file was rejected and error description data records will be included. The trailer record will contain a count of the number of error description records.

4.2.4.13.1 Directive Request Validation Response Header Record

The format of the header record is provided in the table below.

Table 4-32: Directives Validation Response Header Record Layout

| Name | Description | Length | Occur | Validation | Remarks |
|-----------------|--|--------|-------|----------------|----------------|
| SEC-ID | File section identifier | 1 | 1 | 'H' | |
| INFO-TYPE | Information type | 8 | 1 | 'IRP3RSP' | (1), (2) |
| INFO-SUBTYPE | Information sub-type | 8 | 1 | Blanks | (3) |
| TEST-DATA | Test data indicator | 1 | 1 | 'Y' or 'N' | (8) |
| FILE-SERIES-CTL | File series control field | 1 | 1 | 'S' | (12) |
| EXT-SYS | External system identification | 8 | 1 | ISP0901 | (1), (2), (4) |
| VER-NO | Interface version number | 8 | 1 | '4' '3' | (1), (5), (6) |
| OWN-FILE-ID | Unique file identifier | 14 | 1 | Alphanumeric | (1), (2), (9) |
| GEN-TIME | Date and time of file creation | 14 | 1 | CCYYMMDDhhmmss | (7) |
| RESP-FILE-ID | Unique file identifier of the file from which the response was generated | 14 | 1 | Alphanumeric | (1), (2), (10) |
| STATUS | Source file processing status | 2 | 1 | Numeric | (11) |

Remarks:

1. Blank-padded
2. Left-justified
3. This field is not used. It is provided for compatibility purposes with other file headers
4. This field contains the identification of the REQUESTOR (ISP0901 system parameter)
5. Right-justified
6. The version number increases whenever there is a change to this file layout
7. The date and time of file creation in the form of CCYYMMDDhhmmss, where:
CC is the century
YY is the year

-
- MM is the month
DD is the day of the month
hh is hours
mm is minutes
ss is seconds
8. If the value of this field is Y, the information in this file must not be applied to the production database of the receiving system. If the value of this field is N, the information should be applied to the production database. Alternatively, the contents of this file must be rejected.
 9. This unique number will be allocated by the SARS system for reference purposes
 10. The unique file identifier supplied by the REQUESTOR in the file causing this response is returned in this field.
 11. The processing status could be one of the following:
 - 01 - Processed successfully
 - 02 - File totals incorrect
 - 03 - File format error
 - 04 - Duplicate file.
 - 05 - Missing file(s)
 - 06 - File size exceeded
 12. This field must always contain the character S

4.2.4.13.2 Directives Request Validation Error Description Record

The record type provides a description of an error detected in any of the records in an incoming request file.

The format of each data record is provided in the table below.

Table 4-33: Directives Validation Response Error Record Layout

| Name | Description | Length | Occur | Validation | Remarks |
|------------|--------------------|-----------|-------|--------------|---------------------|
| SEC-ID | Section identifier | 1 | 1 | 'E' | |
| REC-NUM | Record Number | 8 | 1 | Numeric | (1), (2), (3), (7) |
| KEY | Record Key | 32 | 1 | Alphanumeric | (4), (5), (6), (8) |
| ERROR-NO | Error Number | 5 | 1 | Numeric | (1), (2), (3), (9) |
| ERROR-TEXT | Error Text | 210 65 | 1 | Alphanumeric | (4), (5), (6), (10) |

Remarks:

1. Zero-filled
2. Right-justified
3. Mandatory field
4. Optional field
5. Blank-padded
6. Left-justified
7. This is the record number where an error was detected. The header record will be record number 1 whereas the first data record will be record number 2.

8. This is the record key where an error was detected. The key for a directive request file is the unique request number allocated by the REQUESTOR, i.e. REQ-SEQ-NUM. If an error was detected in the header record or in the trailer record this field will be left blank.
9. This is an error number allocated by the SARS
10. This field contains free text describing the error. To comply with the Income Tax Act of 1962 as amended from time to time, SARS may elect not to provide a descriptive text in this field.

4.2.4.13.3 Directive Request Validation Response Trailer Record

This trailer record of the file contains file integrity check fields. The table below provides the format of the trailer record.

Table 4-34: Directives Validation Response Trailer Record

| Name | Description | Length | Occur | Validation | Remarks |
|--------|---------------------------|--------|-------|------------|---------------|
| SEC-ID | Section identifier | 1 | 1 | 'T' | |
| REC-NO | Number of records in body | 8 | 1 | Numeric | (1), (2), (3) |

Remarks:

1. Zero-filled
2. Right-justified
3. The number of data records in the file excluding the header and trailer records

4.2.4.14 Processed Directives Response File

This file type contains results of the SARS system directives batch process and is in response to the directive requests submitted by the REQUESTOR. The file contains the following information:

1. Finalised directives
2. Declined directives. Each declined directive is followed by one- or more associated error description records. The error description record contains a reason for the declined request.
3. Directive requests pending for manual intervention by the applicable SARS office. The intervention by the SARS office may result in finalisation or decline of the request. In both cases, a subsequent response file will contain the result.
4. Responses to queries submitted by the REQUESTOR.

Responses to directive cancellation requests are written to the processed directive cancellations response file, refer to section 4.2.4.16.

Response files are created on an ad hoc basis, as- and when the requests are processed and cleared automatically or as a result of manual intervention.

The fields in the data records of this file constitute the actual directive (IRP3) and are combined, when necessary, with any stop order details (IT88L form) placed on the REQUESTOR.

The REQUESTOR is obliged to act upon the IT88L details provided in the response files specified in [A1].

Unless queried a response for a directive request, which is pending manual intervention, will not be provided until the processing of that request is finalised.

The status of directive requests, queried by the REQUESTOR will always be communicated, irrespective of whether the directive request is finalised or pending.

Possible responses may be:

1. Directive granted

-
2. Request declined
 3. Request referred for manual intervention

4.2.4.14.1 Processed Directives Response Header Record

The format of the header record is provided in the table below.

Table 4-35: Processed Directives Response Header Record Layout

| Name | Description | Length | Occur | Validation | Remarks |
|-----------------|--|--------|-------|----------------|----------------|
| SEC-ID | File section identifier | 1 | 1 | 'H' | |
| INFO-TYPE | Information type | 8 | 1 | 'IRP3DIRS' | (1), (2) |
| INFO-SUBTYPE | Information sub-type | 8 | 1 | Blanks | (3) |
| TEST-DATA | Test data indicator | 1 | 1 | 'Y' or 'N' | (8) |
| FILE-SERIES-CTL | File series control field | 1 | 1 | 'S' | |
| EXT-SYS | External system identification | 8 | 1 | ISP0901 | (1), (2), (4) |
| VER-NO | Interface version number | 8 | 1 | '7' '6' | (1), (5), (6) |
| OWN-FILE-ID | Unique file identifier | 14 | 1 | Alphanumeric | (1), (2), (9) |
| GEN-TIME | Date and time of file creation | 14 | 1 | CCYYMMDDhhmmss | (7) |
| RESP-FILE-ID | Unique file identifier of the file from which the response was generated | 14 | 1 | Alphanumeric | (1), (2), (10) |
| STATUS | Source file processing status | 2 | 1 | Numeric | (11) |
| TAX-CALC-IND | Tax Directive Request Type | 1 | 1 | 'S', 'A' | (12) |

Remarks:

1. Blank-padded
2. Left-justified
3. This field is not used. It is provided for compatibility purposes with other file headers
4. This field contains the identification of the REQUESTOR (ISP0901 system parameter)
5. Right-justified
6. The version number increases whenever there is a change to this file layout
7. The date and time of file creation in the form of CCYYMMDDhhmmss, where:
 - CC is the century
 - YY is the year
 - MM is the month
 - DD is the day of the month
 - hh is hours
 - mm is minutes
 - ss is seconds

8. If the value of this field is Y, the information in this file must not be applied to the production database of the receiving system. If the value of this field is N, the information should be applied to the production database. Alternatively, the contents of this file must be rejected.
9. This unique number will be allocated by the SARS system for reference purposes
10. The unique file identifier supplied by the REQUESTOR in the file that caused this response, will be returned in this field. This field will be blank in the case of ad hoc response files.
11. The processing status could be one of the following:
 - 01 - Directives response provided.
12. If 'S', all the responses (Data Records) are in respect of tax directive simulation requests. If 'A', all the responses (Data Records) are in respect of actual tax directive requests.

4.2.4.14.2 Processed Directives Response Data Record

The body section of the file contains multiple fixed length records, each describing directive response details. The format of each record in the file body section is provided in the table below.

Table 4-36: Processed Directives Response Data Record Layout

| Name | Description | Length | Occur | Validation | Remarks |
|--------------------|---|--------|-------|--------------|------------|
| SEC-ID | File section identifier | 1 | 1 | 'R' | |
| REQ-SEQ-NUM | Directive request ID number | 20 | 1 | Alphanumeric | (3) |
| APPL-ID | Directive application ID | 15 | 1 | Numeric | (35) |
| IT-AREA | The Income Tax area to which this taxpayer belongs | 4 | 1 | Alphanumeric | (16) |
| IT-REF-NO | Income Tax reference number | 10 | 1 | Numeric | (4) |
| DIR-ID | Directive ID | 15 | 1 | Numeric | (11) |
| REQ-STATUS | Request status | 2 | 1 | Alphanumeric | (5) |
| ISSUE-DATE | Date of directive issue | 8 | 1 | CCYYMMDD | (15) |
| VALIDITY-START | The start date of the validity period of this directive | 8 | 1 | CCYYMMDD | (15) |
| VALIDITY-END | The end date of the validity period of this directive | 8 | 1 | CCYYMMDD | (15) |
| GROSS-AMOUNT | Gross amount of lump sum/gratuity/remuneration for which this directive was issued | 15 | 1 | Numeric | (12) |
| ACCRUAL-DATE | Date of accrual of lump sum | 8 | 1 | CCYYMMDD | (15), (19) |
| SOURCE-CODE | This is the lump sum source code that should be used by the Employer when submitting the IRP5 certificate | 4 | 1 | Alphanumeric | (7), (29) |
| YEAR-OF-ASSESSMENT | The assessment tax year to which this tax directive applies | 4 | 1 | CCYY | (7), (29) |
| PRE-1MARCH1998-AMT | Vested right pre-2 March 1998 | 15 | 1 | Numeric | (6), (7) |
| TRF-AMT | Amount Transferred | 15 | 1 | Numeric | (6), (7) |

| Name | Description | Length | Occur | Validation | Remarks |
|------------------------------|--|--------|-------|--------------|---|
| MEM-FUND-CONTR | Own contributions to a provident fund (up to 1 March 2016) | 15 | 1 | Numeric | (6), (7) |
| EXC-CONTRIB-AMT | Contributions not previously allowed as a deduction (pension, retirement annuities and provident after 1 March 2016) | 15 | 1 | Numeric | (6), (7) (34) |
| TAXED-TRANSF-NON-MEMB-SPOUSE | Transferred divorce benefit previously taxed | 15 | 1 | Numeric | (6), (7) |
| EXEMPT-SERVICES | Amount exempt based on services outside the Republic | 15 | 1 | Numeric | (6), (7) |
| AIPF-MEMBER-CONTRIBUTIONS | AIPF member transfer contributions | 15 | 1 | Numeric | (6), (7) |
| S10-1-O-II-EXEMPT-AMOUNT | Amount exempt in terms of section 10(1)(o)(ii) | 15 | 1 | Numeric | (6), (7) |
| DEEMED-PROV-FUND-CONTRIB | After tax amount as a result of the transfer of the pension fund to the provident fund (Deemed provident fund contributions (after tax pension benefit)) | 15 | 1 | Numeric | (6), (7) |
| TOTAL-BENEFIT | Full benefit used to purchase an annuity | 15 | 1 | Numeric | (6), (7) |
| TAX-RATE | Tax percentage to be deducted from gross remuneration | 2 | 1 | Numeric | (7), (9) |
| TAX-FREE-PORTION | Tax free portion of the gross lump sum gratuity/ remuneration | 15 | 1 | Numeric | (6), (7), (20) |
| GROSS-AMOUNT-PAYE | PAYE amount to be deducted from gross remuneration | 15 | 1 | Numeric | (6), (7), (13) |
| DEDUCTION-FREQUENCY | Frequency of deducting PAYE amount from gross lump sum gratuity/remuneration | 1 | 1 | Alphanumeric | (14) |
| ALLOWED-CONTRIBUTIONS | Contributions allowed as exemption from lump sum | 15 | 1 | Numeric | (6), (7), (18) |
| APPROVED-DEEMED-REMUNERATION | Approved monthly deemed remuneration | 13 | 1 | Numeric | (7) |
| IT88L-REF-NO | IT 88L reference number | 15 | 1 | Alphanumeric | (1), (2), (17), (36) |
| ASSESSED-TAX-AMOUNT | Tax amount to be deducted for outstanding Assessed tax | 15 | 1 | Numeric | (6), (7), (8), (21), (22), (25), (26), (27) |

| Name | Description | Length | Occur | Validation | Remarks |
|------------------------|---|--------|-------|--------------|---|
| ASSESSED-TAX-PRN | Assessed Tax Payment Reference Number | 19 | 1 | Alphanumeric | (1), (2), (22), (27), (31) |
| ADMIN-PENALTY | Administrative Penalty | 15 | 1 | Numeric | (6), (7), (8), (21), (22), (26), (27), (30) |
| ADMIN-PENALTY-PRN | Administrative Penalty Payment Reference Number | 19 | 1 | Alphanumeric | (1), (2), (22), (27), (32) |
| PROVISIONAL-TAX-AMOUNT | Provisional Tax amount to be deducted for outstanding Provisional Tax | 15 | 3 | Numeric | (6), (7), (8), (21), (22), (24), (26), (27) |
| PROVISIONAL-TAX-PERIOD | Period for which Provisional tax is outstanding | 6 | 3 | CCYYNN | (6), (7), (8), (21), (23) |
| PROVISIONAL-TAX-PRN | Provisional Tax Payment Reference Number | 19 | 3 | Alphanumeric | (1), (2), (22), (27), (33) |

Remarks:

- Blank-padded
- Left-justified
- The unique directive request sequence provided in the directive request
- The Income Tax reference number of the person on whose behalf the directive request was submitted. Optional field and contains zeros if not provided.
- A list of request statuses are listed in Table A-1. In the case of a pending request, all subsequent fields in the data record layout are not applicable and will be set to zero or blank, as appropriate. In case of a declined request, only the declining reason is applicable.
- The two rightmost digits denote Cents and the remainder denote the Rand amount
- Right-justified and zero-filled
- Applicable only as a response for lump sum/gratuity directive requests (FORM A&D, FORM B, FORM C, FORM E, IRP3(a) and IRP3(s)). It must be set to zero if not applicable, as it is included in file integrity checks.
- This field is not used anymore. It will be defaulted to zeroes.
- The comments will be automatically entered by the SARS system, or by the SARS employee handling the request if referred for manual intervention.
- The directive ID is only allocated to the actual tax directive request and is allocated by the SARS system, excluding requests for a tax directive simulation, where the directive ID will be zero.
- This amount is the gross amount of lump sum or gratuity benefit for which this directive is issued
- This field specifies the PAYE amount to be deducted from either the taxpayer's gross remuneration or the lump sum amounts.
- This field is not used anymore. It will be defaulted to blank.
- Date format is provided as CCYYMMDD, where:
 - CC is the century
 - YY is the year

MM is the month

DD is the day

16. A list of Income Tax areas is provided in Appendix A.
17. If a stop order forms part of this directive response, this field will contain the income tax reference number. If no stop order provided with this directive response, this field is left blank.
18. This field contains the amount of contributions allowed as exemption from the lump sum. This amount is only applicable to FORM A&D, FORM B, FORM C and FORM E directive requests.
19. Date of accrual of lump sum.
20. This amount is only applicable as a response to FORM A&D, FORM B, FORM C, FORM E, IRP3(a) and IRP3(s). It contains the calculated tax-free portion of the gross remuneration amount excluding own contributions.
21. This amount is only applicable as a response to FORM A&D, FORM B, FORM C, FORM E, IRP3(a) and IRP3(s).
22. These stop order details must be considered by the REQUESTOR as binding, in accordance with [A1] and the REQUESTOR's application to use the interface specified in this document
23. The format of the provisional tax period is as follows:
 - CCYY – Century and year
 - NN – Period number within the year (01 or 02)
24. The first Provisional tax stop order amount corresponds with the first outstanding Provisional tax period. The second outstanding Provisional tax stop order amount corresponds with the second Provisional tax period and the third outstanding Provisional tax stop order amount corresponds with the rolled up amount of the remainder of the outstanding tax periods. The payment reference number must appear on the IT88L when remitting to SARS.
25. This amount is a stop order for outstanding assessed tax. The payment reference number must appear on the IT88L when remitting to SARS.
26. The Income Tax reference number applicable to these amounts is specified in the IT-REF-NO field.
27. Stop order payments to SARS must be itemised per payment reference number. A single payment per group of taxpayers must not be made electronically, i.e. via bank transfer, as it is not possible to itemise the tax reference numbers. If payment is done electronically then this must be done individually per stop order.
28. Optional field
29. Mandatory field
30. This amount is a stop order for outstanding administrative penalties. The payment reference number must appear on the IT88L when remitting to SARS.
31. Payment Reference Number to be used when making a stop order payment to SARS in respect of outstanding assessed taxes
32. Payment Reference Number to be used when making a stop order payment to SARS in respect of outstanding administrative penalties
33. Payment Reference Number to be used when making a stop order payment to SARS in respect of outstanding provisional taxes, per provisional tax period where an amount is outstanding
34. These values are as per the SARS Income Tax System (Carry-over values)
35. The directive application ID is allocated to the request by the SARS system.
36. If a tax directive simulation is requested only the IT88L reference number will be provided and must be reflected on the simulation document. This IT88L reference number indicates that there is an outstanding debt amount.

4.2.4.14.3 Processed Directive Response Error Description Record

The record type provides a description of the reason for declined directive requests. For each declined request there will be one error description record per decline reason, i.e. there will always be at least one- or more error description record(s) for each declined request.

The format of each data record is provided in the table below.

Table 4-37: Processed Directives Response Error Record Layout

| Name | Description | Length | Occur | Validation | Remarks |
|------------|--------------------|--------|-------|--------------|---------------------|
| SEC-ID | Section identifier | 1 | 1 | 'E' | |
| REC-NUM | Record Number | 8 | 1 | Numeric | (1), (2), (3), (7) |
| KEY | Record Key | 32 | 1 | Alphanumeric | (4), (5), (6), (8) |
| ERROR-NO | Error Number | 5 | 1 | Numeric | (1), (2), (3), (9) |
| ERROR-TEXT | Error Text | 210 65 | 1 | Alphanumeric | (4), (5), (6), (10) |

Remarks:

1. Zero-filled
2. Right-justified
3. Mandatory Field
4. Optional field
5. Blank-padded
6. Left-justified
7. This is the record number of the declined response record. The header record will be record number 1 whereas the first data record will be record number 2.
8. This is the key of the declined response record. The key for a processed directive response file is the directive request ID number.
9. This is a declined reason code allocated by the SARS
10. This field contains free text describing the reason for the declined directive request. To comply with the Income Tax Act of 1962 as amended from time to time SARS may elect not to provide a descriptive text in this field.

4.2.4.14.4 Processed Directives Response Trailer Record

The file trailer record contains integrity check fields. The table below provides the format of the trailer section.

Table 4-38: Processed Directive Response Trailer Record Layout

| Name | Description | Length | Occur | Validation | Remarks |
|--------------------|--|--------|-------|------------|---------------|
| SEC-ID | File section identifier | 1 | 1 | 'T' | |
| REC-NO | Number of records in this file | 8 | 1 | Numeric | (1), (3), (8) |
| GROSS-REM-SUM | Aggregate of all GROSS-REM fields in the file | 20 | 1 | Numeric | (1), (3), (4) |
| GROSS-REM-PAYE-SUM | Aggregate of all GROSS-REM-PAYE-SUM fields in the file | 20 | 1 | Numeric | (1), (3), (4) |

| Name | Description | Length | Occur | Validation | Remarks |
|----------------------------------|--|--------|-------|------------|---------------------|
| TAX-FREE-SUM | Aggregate of all TAX-FREE-PORTION fields in the file | 20 | 1 | Numeric | (1), (3), (4) |
| ASSESSED-TAX-AMOUNT-SUM | Aggregate of all ASSESSED-TAX-AMOUNT fields in the file | 20 | 1 | Numeric | (1), (3), (4), (5) |
| PROVISIONAL-TAX-AMOUNT-SUM | Aggregate of all PROVISIONAL-TAX-AMOUNT fields in the file | 20 | 1 | Numeric | (1), (3), (4), (6) |
| TAX-RATE-SUM | Aggregate of all TAX-RATE fields in the file | 16 | 1 | Numeric | (1), (3), (7) |
| PRE-1MARCH1998-AMT-SUM | Aggregate of all PRE-1MARCH1998-AMT fields in the file | 20 | 1 | Numeric | (1), (3), (4), (9) |
| TRF-AMT-SUM | Aggregate of all TRF-AMT fields in the file | 20 | 1 | Numeric | (1), (3), (4), (10) |
| MEM-FUND-CONTR-SUM | Aggregate of all MEM-FUND-CONTR fields in the file | 20 | 1 | Numeric | (1), (3), (4), (11) |
| EXC-CONTRIB-AMT-SUM | Aggregate of all EXC-CONTRIB-AMT fields in the file | 20 | 1 | Numeric | (1), (3), (4), (12) |
| TAXED-TRANSF-NON-MEMB-SPOUSE-SUM | Aggregate of all TAXED-TRANSF-NON-MEMB-SPOUSE fields in the file | 20 | 1 | Numeric | (1), (3), (4), (13) |
| EXEMPT-SERVICES-SUM | Aggregate of all EXEMPT-SERVICES Fields in the file | 20 | 1 | Numeric | (1), (3), (4), (14) |
| AIPF-MEMBER-CONTRIBUTION S-SUM | Aggregate of all AIPF-MEMBER-CONTRIBUTIONS fields in the file | 20 | 1 | Numeric | (1), (3), (4), (15) |
| S10-1-O-II-EXEMPT-AMOUNT-SUM | Aggregate of all S10-1-O-II-EXEMPT-AMOUNT fields in the file | 20 | 1 | Numeric | (1), (3), (4), (16) |
| ADMIN-PENALTY-SUM | Aggregate of all ADMIN-PENALTY fields in the file | 20 | 1 | Numeric | (1), (3), (4), (17) |
| TOTAL-BENEFIT-SUM | Aggregate of all TOTAL-BENEFIT fields in the file | 20 | 1 | Numeric | (1), (3), (4), (18) |

Remarks:

1. Zero-filled
2. Not used
3. Right-justified
4. The two rightmost digits denote Cents and the remainder denote the Rand amount
5. This field contains an aggregate amount of ASSESSED-TAX-AMOUNT fields in all data records of the file
6. This field contains an aggregate amount of PROVISIONAL-TAX-AMOUNT fields in all data records of the file (including all repetitions)

7. This amount is calculated by adding all TAX-RATE fields
8. This field contains the number of data records in the file
9. This field contains an aggregate amount of PRE-1MARCH1998-AMT fields in all data records of the file
10. This field contains an aggregate amount of TRF-AMT fields in all data records of the file
11. This field contains an aggregate amount of MEM-FUND-CONTR fields in all data records of the file
12. This field contains an aggregate amount of EXC-CONTRIB-AMT fields in all data records of the file
13. This field contains an aggregate amount of TAXED-TRANSF-NON-MEMB-SPOUSE fields in all data records of the file
14. This field contains an aggregate amount of EXEMPT-SERVICES fields in all data records of the file
15. This field contains an aggregate amount of AIPF-MEMBER-CONTRIBUTIONS fields in all data records of the file
16. This field contains an aggregate amount of S10-1-O-II-EXEMPT-AMOUNT fields in all data records of the file
17. This field contains an aggregate amount of ADMIN-PENALTY fields in all data records of the file
18. This field contains an aggregate amount of TOTAL-BENEFIT fields in all data records of the file

4.2.4.15 Directive Cancellation Request File

This file type contains requests for the cancellation of directives issued by the SARS system.

Only the REQUESTOR requesting a directive may cancel it.

4.2.4.15.1 Directive Cancellation Request Header Record

The format of the header record is provided in the table below.

Table 4-39: Directive Cancellation Request Header Record Layout

| Name | Description | Length | Occur | Validation | Remarks |
|-----------------|--------------------------------|--------|-------|----------------|---------------|
| SEC-ID | Section identifier | 1 | 1 | 'H' | |
| INFO-TYPE | Information type | 8 | 1 | 'IRP3CRQ' | (1), (2) |
| INFO-SUBTYPE | Information sub-type | 8 | 1 | Blanks | (3) |
| TEST-DATA | Test data indicator | 1 | 1 | 'Y' or 'N' | (9) |
| FILE-SERIES-CTL | File series control field | 1 | 1 | 'S' | (10) |
| EXT-SYS | External system identification | 8 | 1 | ISP0901 | (1), (2), (4) |
| VER-NO | Interface version number | 8 | 1 | '5' | (1), (5), (6) |
| OWN-FILE-ID | Unique file identifier | 14 | 1 | Alphanumeric | (1), (2), (7) |
| GEN-TIME | Date and time of file creation | 14 | 1 | CCYYMMDDhhmmss | (8) |

Remarks:

1. Blank-padded
2. Left-justified

3. This field is not used. It is provided for compatibility purposes with other file headers.
4. This field contains the identification of the REQUESTOR (ISP0901 system parameter).
5. Right-justified
6. The version number increases whenever there is a change to this file layout
7. The sending system will insert an identifier that will uniquely identify the file
8. The date and time of file creation in the form of CCYYMMDDhhmmss, where:
 CC is the century
 YY is the year
 MM is the month
 DD is the day in month
 hh is hours
 mm is minutes
 ss is seconds
9. If the value of this field is Y, the information in this file must not be applied to the receiving system's production database. If the value of this field is N, the file information must be applied to the receiving system's production database. Alternatively, the contents of the file must be rejected.
10. This field must always contain the character S

4.2.4.15.2 Directive Cancellation Request Data Record

The body section of the file contains multiple fixed length records, each describing directive cancellation request details.

The format of each record in the file body section is provided in the table below. All fields in this record are compulsory.

Table 4-40: Directive Cancellation Request Data Record Layout

| Name | Description | Length | Occur | Validation | Remarks |
|---------------|---|--------|-------|--------------|----------------|
| SEC-ID | File section identifier | 1 | 1 | 'R' | |
| REQ-SEQ-NUM | Directive request ID number | 20 | 1 | Alphanumeric | (1), (2), (3) |
| DIR-ID | Directive ID (Original directive request) | 15 | 1 | Numeric | (4), (6) |
| IT-REF-NO | Income Tax reference number (Original directive request) | 10 | 1 | Numeric | (8) |
| TP-ID | Taxpayer SA ID number (Original directive request) | 13 | 1 | Numeric | (9) |
| TP-OTHER-ID | Taxpayer Passport No / Permit No / Company Registration No / Trust Deed No Other ID (Original directive request) | 18 | 1 | Alphanumeric | (1), (2), (9) |
| FSCA-REGIS-NO | FSCA registration number (Original directive request) | 19 | 1 | Alphanumeric | (1), (2), (10) |
| FUND-NUMBER | Approved fund number (Original directive request) | 11 | 1 | Numeric | (1), (2), (11) |

| Name | Description | Length | Occur | Validation | Remarks |
|--------------------------|---|--------|-------|--------------|----------------|
| INSURER-FSCA-REGIS-NO | FSCA registered insurer number (Also referred to as a Life License Number) (Original directive request) | 12 | 1 | Alphanumeric | (1), (2), (12) |
| CANCEL-REASON | Directive cancellation reason | 120 | 1 | Alphanumeric | (5), (6) |
| CONTACT-PERSON | Contact Person submitting the cancellation | 120 | 1 | Alphanumeric | (6), (7) |
| DIAL-CODE-CONTACT-PERSON | Contact Person dialling code | 10 | 1 | Alphanumeric | (6) |
| TEL-CONTACT-PERSON | Contact Person telephone number | 10 | 1 | Alphanumeric | (6) |

Remarks:

- Blank-padded
- Left-justified
- The directive request number is the same as the one specified in the original directive request
- This is the directive number i.e. IRP3 number allocated by the SARS system
- Directive cancellation reason must be supplied
- Mandatory information
- This must be a natural person's name (Not a Call Centre)
- The Income Tax reference number must be provided. If this number is not available, the value must be set to zero. If provided, the fund must apply the modulus 10 test to ensure it is a valid tax reference number (See Annexure A).
- One and only one of these fields must be supplied. The **Passport No / Permit No / Company Registration No / Trust Deed No / Other ID number** shall only be specified if the taxpayer does not have a South African ID number. SA ID number **must not** be entered as '**Passport No / Permit No / Company Registration No / Trust Deed No / Other ID number**'.
- This is the registration number, as allocated by the FSCA (Financial Services Conduct Authority).
- The approved fund number allocated by SARS.
- This is the registration number, as allocated by the FSCA (Financial Services Conduct Authority), (Also referred to as a Life License Number).

The following validations will also be performed by ITS, and will result in the directive cancellation request not being processed by ITS (declined), if these criteria are not met:

- A directive must exist for the Directive ID as supplied by the external agent
- The Income Tax reference number, SA ID number, Other ID, FSCA registration number, Approved fund number and FSCA registered insurer number supplied on this directive cancellation request must match the original directive request (The directive to be cancelled)
- Only finalised directives may be cancelled
- Only the agent that requested the directive may cancel it
- The directive may only be cancelled if it was created electronically

4.2.4.15.3 Directive Cancellation Request Trailer Record

The file trailer record contains integrity check fields. The table below provides the format of the trailer section.

Table 4-41: Directive Cancellation Request Trailer Record Layout

| Name | Description | Length | Occur | Validation | Remarks |
|--------|--|--------|-------|------------|----------|
| SEC-ID | File section identifier | 1 | 1 | 'T' | |
| REC-NO | Number of directive cancellation requests in this file | 8 | 1 | Numeric | (1), (2) |

Remarks:

1. Zero-filled
2. Right-justified

4.2.4.16 Processed Cancellation Response File

This file type contains the results of the SARS system directives batch process and is in response to the cancellation requests submitted by the REQUESTOR.

Possible responses may be:

1. Directive cancellation confirmed
2. Directive cancellation declined with the appropriate reason

4.2.4.16.1 Processed Cancellation Response Header Record

The format of the header record is provided in the table below.

Table 4-42: Processed Cancellation Response Header Record Layout

| Name | Description | Length | Occur | Validation | Remarks |
|-----------------|---|--------|-------|-----------------|----------------|
| SEC-ID | File section identifier | 1 | 1 | 'H' | |
| INFO-TYPE | Information type | 8 | 1 | 'IRP3CRP' | (1), (2) |
| INFO-SUBTYPE | Information sub-type | 8 | 1 | Blanks | (3) |
| TEST-DATA | Test data indicator | 1 | 1 | 'Y' or 'N' | (9) |
| FILE-SERIES-CTL | File series control field | 1 | 1 | 'S' | |
| EXT-SYS | External system identification | 8 | 1 | ISP0901 | (1), (2), (4) |
| VER-NO | Interface version number | 8 | 1 | '3' | (1), (5), (6) |
| OWN-FILE-NO | Unique file identifier | 14 | 1 | Alphanumeric | (1), (2), (7) |
| GEN-TIME | Date and time of file creation | 14 | 1 | CCYYMMDD hhmmss | (8) |
| RESP-FILE-NO | The unique file identifier for which this response is generated | 14 | 1 | Alphanumeric | (1), (2), (10) |
| STATUS | Source file processing status | 2 | 1 | Numeric | (11) |

Remarks:

1. Blank-padded
2. Left-justified
3. This field is not used. It is provided for compatibility purposes with other header records
4. This field contains the identification of the REQUESTOR (ISP0901 system parameter)
5. Right-justified
6. The version number increases whenever there is a change to this file layout
7. This unique number will be allocated by the SARS system for reference purposes
8. The date and time of file creation in the form of CCYYMMDDhhmmss, where:
 - CC is the century
 - YY is the year
 - MM is the month
 - DD is the day of the month
 - hh is hours
 - mm is minutes
 - ss is seconds
9. If the value of this field is Y, the information in this file must not be applied to the production database of the REQUESTOR. If the value of this field is N, the information in this file must be applied to the production database of the REQUESTOR. Alternatively, the contents of the file must be rejected.
10. The unique file identifier supplied by the source of the input file will be returned in this field. This field will be blank in the case of ad hoc response files.
11. The processing status may be one of the following:
 - 01 - Cancellation response provided

4.2.4.16.2 Processed Cancellation Response Data Record

The body section of the file contains multiple fixed length records, each describing one directive cancellation response's details.

The format of each record in the file body section is provided in the table below.

Table 4-43: Processed Cancellation Response Data Record Layout

| Name | Description | Length | Occur | Validation | Remarks |
|---------------|----------------------------------|--------|-------|--------------|---------------|
| SEC-ID | File section identifier | 1 | 1 | 'R' | |
| REQ-SEQ-NUM | Directive request ID number | 20 | 1 | Alphanumeric | (1), (2), (3) |
| DIR-ID | Directive ID | 15 | 1 | Numeric | (4) |
| IT-REF-NO | Income Tax reference number | 10 | 1 | Numeric | (5) |
| DIR-STATUS | Directive status | 2 | 1 | Alphanumeric | (8) |
| RESPONSE | Response to cancellation request | 2 | 1 | Alphanumeric | (6) |
| RESPONSE-TEXT | Response to cancellation text | 253 | 1 | Alphanumeric | (7) |

 Remarks:

1. Blank-padded
2. Left-justified
3. The directive request sequence number provided in the directive request
4. The directive ID allocated by the SARS system
5. The Income Tax reference number of the person on whose behalf the directive request was submitted
6. A list of response codes may be found in Appendix A
7. A textual response where the response code is 'Other'
8. Directive status after consideration of the cancellation request. Possible directive status codes detailed in Appendix A.

4.2.4.16.3 Processed Cancellation Response Trailer Record

The file trailer record contains integrity check fields. The table below provides the format of the trailer section.

Table 4-44: Processed Cancellation Response Trailer Record Layout

| Name | Description | Length | Occur | Validation | Remarks |
|--------|----------------------------------|--------|-------|------------|---------------|
| SEC-ID | File section identifier | 1 | 1 | 'T' | |
| REC-NO | Number of responses in this file | 8 | 1 | Numeric | (1), (2), (3) |

Remarks:

1. Blank-padded
2. Right-justified
3. This value will be set to zero if an error detected in the source file

4.2.4.17 Processed ROT Response File

This file type contains the results of the SARS system directives batch process and is in response to the ROT01 and ROT02 confirmation submitted by the REQUESTOR.

Possible responses may be:

1. ROT confirmation accepted
2. ROT confirmation rejected with the appropriate reason

4.2.4.17.1 Processed ROT Response Header Record

The format of the header record is provided in the table below.

Table 4-45: Processed ROT Response Header Record Layout

| Name | Description | Length | Occur | Validation | Remarks |
|-----------|-------------------------|--------|-------|------------|----------|
| SEC-ID | File section identifier | 1 | 1 | 'H' | |
| INFO-TYPE | Information type | 8 | 1 | 'ROTDIRS' | (1), (2) |

| Name | Description | Length | Occur | Validation | Remarks |
|-----------------|---|--------|-------|----------------|----------------|
| INFO-SUBTYPE | Information sub-type | 8 | 1 | Blanks | (3) |
| TEST-DATA | Test data indicator | 1 | 1 | 'Y' or 'N' | (9) |
| FILE-SERIES-CTL | File series control field | 1 | 1 | 'S' | |
| EXT-SYS | External system identification | 8 | 1 | ISP0901 | (1), (2), (4) |
| VER-NO | Interface version number | 8 | 1 | '2'-'4' | (1), (5), (6) |
| OWN-FILE-NO | Unique file identifier | 14 | 1 | Alphanumeric | (1), (2), (7) |
| GEN-TIME | Date and time of file creation | 14 | 1 | CCYYMMDDhhmmss | (8) |
| RESP-FILE-NO | The unique file identifier for which this response is generated | 14 | 1 | Alphanumeric | (1), (2), (10) |
| STATUS | Source file processing status | 2 | 1 | Numeric | (11) |

Remarks:

1. Blank-padded
2. Left-justified
3. This field is not used. It is provided for compatibility purposes with other header records
4. This field contains the identification of the REQUESTOR (ISP0901 system parameter)
5. Right-justified
6. The version number increases whenever there is a change to this file layout
7. This unique number will be allocated by the SARS system for reference purposes
8. The date and time of file creation in the form of CCYYMMDDhhmmss, where:
 - CC is the century
 - YY is the year
 - MM is the month
 - DD is the day of the month
 - hh is hours
 - mm is minutes
 - ss is seconds
9. If the value of this field is Y, the information in this file must not be applied to the production database of the REQUESTOR. If the value of this field is N, the information in this file must be applied to the production database of the REQUESTOR. Alternatively, the contents of the file must be rejected.
10. The unique file identifier supplied by the source of the input file will be returned in this field. This field will be blank in the case of ad hoc response files.
11. The processing status may be one of the following:
 - 01 - ROT confirmation provided

4.2.4.17.2 Processed ROT Response Data Record

The body section of the file contains multiple fixed length records, each describing one ROT rejection/acception response's details.

The format of each record in the file body section is provided in the table below.

Table 4-46: Processed ROT Response Data Record Layout

| Name | Description | Length | Occur | Validation | Remarks |
|-------------|-------------------------------|--------|-------|--------------|---------------|
| SEC-ID | File section identifier | 1 | 1 | 'R' | |
| REQ-SEQ-NUM | Application request ID number | 20 | 1 | Alphanumeric | (1), (2), (3) |
| APPL-ID | Application ID | 15 | 1 | Numeric | (4) |
| APPL-STATUS | Application status | 2 | 1 | Alphanumeric | (5) |

Remarks:

- Blank-padded
- Left-justified
- The application request sequence number provided in the application request
- The application ID allocated by the SARS system
- Application status after consideration of the ROT confirmation. Possible status codes
 - 01 - ROT Declined
 - 07 - ROT Accepted

4.2.4.17.3 Processed ROT Response Error Description Record

The record type provides a description of the reason for rejecting ROT confirmation. For each ROT rejection there will be one error description record per decline reason, i.e. there will always be at least one- or more error description record(s) for each ROT rejection.

The format of each data record is provided in the table below.

Table 4-47: Processed ROT Response Error Record Layout

| Name | Description | Length | Occur | Validation | Remarks |
|------------|--------------------|--------|-------|--------------|---------------------|
| SEC-ID | Section identifier | 1 | 1 | 'E' | |
| REC-NUM | Record Number | 8 | 1 | Numeric | (1), (2), (3), (7) |
| KEY | Record Key | 32 | 1 | Alphanumeric | (4), (5), (6), (8) |
| ERROR-NO | Error Number | 5 | 1 | Numeric | (1), (2), (3), (9) |
| ERROR-TEXT | Error Text | 210 65 | 1 | Alphanumeric | (4), (5), (6), (10) |

Remarks:

- Zero-filled
- Right-justified
- Mandatory Field
- Optional field
- Blank-padded

-
6. Left-justified
 7. This is the record number of the declined response record. The header record will be record number 1 whereas the first data record will be record number 2.
 8. This is the key of the declined response record. The key for a processed ROT response file is the directive request ID number.
 9. This is a declined reason code allocated by the SARS
 10. This field contains free text describing the reason for the declined directive request. To comply with the Income Tax Act of 1962 as amended from time to time SARS may elect not to provide a descriptive text in this field.

4.2.4.17.4 Processed ROT Response Trailer Record

The file trailer record contains integrity check fields. The table below provides the format of the trailer section.

Table 4-48: Processed ROT Response Trailer Record Layout

| Name | Description | Length | Occur | Validation | Remarks |
|--------|----------------------------------|--------|-------|------------|---------------|
| SEC-ID | File section identifier | 1 | 1 | 'T' | |
| REC-NO | Number of responses in this file | 8 | 1 | Numeric | (1), (2), (3) |

Remarks:

1. Zero filled
2. Right justified
3. This field contains the number of data records in the file

5. QUALITY ASSURANCE

5.1 Integration Qualification Testing

SARS will determine at its discretion a number of pilot sites to use to rigorously test this interface. An integration project plan will be prepared for those sites.

All REQUESTORs must submit at least one correctly formatted test file for each of the file types applicable to the REQUESTOR's organisation before being allowed to submit production files.

Any taxpayer data may be used to request directives in test files. SARS will create arbitrary responses to these requests. The information provided in these responses will be logical regarding the requested directive, but the data used will bear only accidental resemblance to the data SARS may have on the taxpayers for which directives are requested. Refer to the Interfaces User Guide for additional information.

SARS may, at any time, disallow a REQUESTOR to submit online directives if the number of format errors in production files submitted by the REQUESTOR is excessive.

6. PREPARATION FOR DELIVERY

6.1 Implementation Schedule and Responsibilities

Any organisation wanting to use this interface must be registered with SARS in accordance with the Interfaces User Guide published by SARS. During the registration process, some details must be furnished by the REQUESTOR to SARS. These details include the name of the REQUESTOR, name of contact personnel, the REQUESTOR's IP address and other details.

SARS, in return, will evaluate the request to use this interface and if approved, provide the REQUESTOR with the necessary details required to establish a link with the SARS system. These details will include the IP address of the SARS file server, physical location of the SARS file server, if a leased line facility is required, an FTP user name and password and any encryption and authentication software the REQUESTOR will be required to use to communicate with SARS.

Registration with SARS may begin during March 1999.

6.2 Special Requirements

The encryption and authentication software will only be available on a limited number of software and hardware platforms. The REQUESTOR will be required to use these platforms to transmit and receive data files to and from SARS.

The REQUESTOR must note that except for encryption and authentication software, no other software, hardware or communication equipment will be provided to the REQUESTOR for the purposes of this interface. The REQUESTOR is responsible for purchasing the necessary hardware and/or software to establish the necessary infrastructure enabling the use of this interface.

The REQUESTOR must also apply for the necessary communication links to enable communication with SARS.

6.2.1 Hardware Requirements

A TCP/IP link must be available between the REQUESTOR and SARS. Refer to the interfaces user guide for further hardware requirements.

6.2.2 Software Requirements

The REQUESTOR will require the following software implement this interface to SARS:

- FTP.
- A TCP/IP stack software implementation
- Application and communication front-end software
- Encryption and authentication software (provided by SARS)

Refer to the interfaces user guide for more detailed software requirements

6.2.3 Communication and Network Requirements

The communication and network products required to establish the interface infrastructure, detailed in this specification, shall be installed and be within the suppliers' specification.

Any communication costs, such as communication equipment set-up, communication line costs, etc. will be borne by the REQUESTOR.

6.3 Commissioning

Once the REQUESTOR completed the registration process required by SARS to use this interface, test files may be sent. At least one test file is required before production files are sent to the SARS system. Submission of test files after the live implementation of the interface may be requested either by the REQUESTOR or by SARS.

Refer to the Interfaces User Guide for the procedures that must be followed if faults are detected whilst using this interface.

7. NOTES

7.1 Terms, Abbreviations and Acronyms

The terms, abbreviations and acronyms listed in this section are applicable to this interface.

| | | |
|---------|---|---|
| Bps | - | Bits per Second |
| ECP | - | Engineering Change Proposal |
| FTP | - | File Transfer Protocol |
| ID | - | Identification |
| IT | - | Information Technology |
| ITS | - | Income Tax System |
| Mbytes | - | Mega Bytes |
| PAYE | - | Pay As You Earn |
| QA | - | Quality Assurance |
| RA | - | Retirement Annuity |
| RACF | - | Resource Access Control Facility |
| RAF | - | Retirement Annuity Fund |
| SARS | - | South African Revenue Service |
| TCP/IP | - | Transfer Control Protocol/Internet Protocol |
| VAT | - | Value-Added Tax |
| eFiling | - | eFiling |

7.2 Directive Processing

This section describes the manual process the REQUESTOR must follow when he receives a directive (IRP3 form) from SARS and in particular the handling of stop orders forming part of a directive.

7.2.1 Stop order Description

A number of stop orders may be issued by SARS as part of a directive response. The actual stop order fields are described in 4.2.4.14.2. The following are the types of stop orders SARS may issue:

1. Assessed tax stop order. This stop order is raised to recover outstanding Assessed tax debts the taxpayer may have. The stop order includes the payment reference number (PRN).
2. Provisional tax stop order. This stop order is raised to recover outstanding Provisional tax debts the taxpayer may have. The stop order includes the payment reference number (PRN). Stop orders with up to three provisional periods may be raised.
3. Admin Penalties: This stop order is raised to recover outstanding Admin Penalties debts the taxpayer may have. The stop order includes the payment reference number (PRN).

7.2.2 Payment Remittance

Any tax amounts payable per Tax Directive (IRP3 form) must be included in the Employees Tax amount, submitted on a monthly basis to SARS under cover of the next due Employees Tax Return (IRP201 form). The remitted amount and the tax directive number must reflect on the Employee's Tax Certificate (IRP5 form) which the REQUESTOR must issue to the client in this regard.

Where Income and/or Employees Tax is deducted from the lump sum and remitted in a representative capacity (stop order) in accordance with Section 97 of the Income Tax Act, No.58 of 1962, as amended and/or Value-Added Tax in accordance with Section 48(6) of the Value-Added Tax Act, No 89 of 1991 as amended, such amounts must be remitted separately under cover of a copy of the form supplied as Appendix A. The REQUESTOR must ensure these amounts accompany the total payment amount submitted to SARS.

7.2.3 Directive Hard Copy

Where the REQUESTOR's client requires a hard copy of the tax directive (IRP3 form), the REQUESTOR may use the format in Appendix A to print the tax directive.

When stop order amounts are specified as part of the directive response, a stop order form (IT88L) per Appendix A must also be printed by the REQUESTOR and attached to the tax directive.

7.2.4 Stop Order Example

Horizon Pension Fund applies for directives, using FORM B, on behalf of John Uys whose income tax reference number is 1234567897 and Peter Umhlanga whose income tax reference number is 0987654324. Both are Provisional taxpayers.

Both John and Peter have not conducted their tax affairs satisfactorily. John owes R2 000.00 in Assessed tax, R1 000.00 in Provisional tax for the first period of 1997, R3 000.00 in Provisional tax for the second period of 1997.

Peter owes R3 000.00 in Assessed tax, R2 000.00 in Provisional tax for the second period of 1997, R3 000.00 in Provisional tax for the second period of 1996.

According to Horizon Pension Fund the lump sum due to John is R100 000.00 and the lump sum due to Peter is R200 000.00.

Upon submission of the directive requests to SARS, SARS responds with the following list of amounts owed by John (the IRP3 directive number will be 1234567890123):

- R20 000.00 as PAYE on the lump sum (This figure is not correctly calculated but merely an example)
- R2 000.00 as a stop order for Assessed tax debt
- R1 000.00 as a stop order for Provisional tax debt – first period 1997
- R3 000.00 as a stop order for Provisional tax debt – second period 1997

SARS responds with the following list of amounts owed by Peter (the IRP3 directive number 3210987654321):

- R40 000.00 as PAYE on the lump sum (This figure is not correctly calculated but merely an example)
- R3 000.00 as a stop order for Assessed tax debt
- R2 000.00 as a stop order for Provisional tax debt – second period 1997
- R3 000.00 as a stop order for Provisional tax debt – second period 1996

The combined PAYE on lump sum amounts (R60 000.00), will be paid by Horizon as part of their monthly submission on an IRP201 form.

The stop order amounts will be combined with other stop orders received by Horizon from SARS in that month and submitted as one payment at the end of that month. A paper form containing the columns specified in Table 7-1 must accompany the payment. The payment breakdown is as follows:

Table 7-1: Stop order Payment Breakdown

| Income Tax Reference Number/VAT Registration Number/PAYE Reference Number | Tax Directive Number | PRN number | Amount |
|---|----------------------|---------------------|-------------------|
| 1234567897 | 1234567890123 | 1234567897T000000 | R2 000.00 |
| 1234567897 | 1234567890123 | 1234567897P00011997 | R1 000.00 |
| 1234567897 | 1234567890123 | 1234567897P00011997 | R3 000.00 |
| 0987654324 | 3210987654321 | 0987654324T0000000 | R3 000.00 |
| 0987654324 | 3210987654321 | 0987654324P00021997 | R2 000.00 |
| 0987654324 | 3210987654321 | 0987654324P00021997 | R3 000.00 |
| Total | | | R14 000.00 |

Accordingly the payment from Horizon to SARS for the stop orders amounts to R14 000.00.

7.3 Validation Rules for Processing Directive Applications

The SARS system applies the rules below when validating directive applications

7.3.1 Minimum Information Required on Application Forms

- Tax Year
- Type of directive application
 - Form A&D, B, C, E, IRP 3(a), (s), ROT01, ROT02
- Taxpayer Surname/Registered name if a Company/Trust name if a Trust
- Taxpayer Initials (only applicable to Individuals)
- Taxpayer First names (only applicable to Individuals)
- Taxpayer Date of Birth/Registration date for Companies and Trusts
- Taxpayer ID number or Passport No / Permit No / Company Registration No / Trust Deed No
 - The only exceptions are when the reason for the directive application is "Transfer – Unclaimed Benefit", in which case neither of these two fields have to be supplied, and when

the reason for the directive application is “Transfer – Inactive Member with Insufficient Information”, in which case neither of these two fields may be supplied.

- **Passport Country/Country of Origin**
 - Mandatory on Forms A&D, B, C, E, IRP3(a), (s), ROT01, ROT02; if a Passport No/Permit No is captured, only if the Taxpayer is an Individual
 - The passport country must be valid as per Appendix A
 - If the passport country is ZAF (South Africa), then a South African Identity number must be captured, and then the passport country may not be specified
 - The passport country may only be specified if the fund member does not have a South African Identity number
 - The passport country may not be specified if the Taxpayer is a Trust or a Company
 - If the fund member is an asylum seeker/refugee, the passport country must be OTH (Other), a valid Permit No must be provided in the Passport No/Permit No field, and a South African Identity number may not be specified
- Reason for non-registration (**Unemployed or ‘Other’ specified**) if no reference number entered
 - Note: If the taxpayer is registered and the application is submitted without a tax number to avoid a rejection the directive will be declined. The tax reference number must be provided
- Taxpayer’s physical address and postal code
- Taxpayer’s postal address and postal code
- Annual Income of taxpayer
 - Mandatory on Forms A&D, B, C & E accruals before 1 March 2009
 - Mandatory on Forms A&D, B, C & E accruals from 1 March 2009, where the Fund Created Indicator is ‘Other’
 - Mandatory on Form B accruals from 1 March 2009, where the reason for directive is ‘Par (eA) Transfer/Payment’
 - Mandatory on IRP3(a) and IRP3(s)
 - Not required on the ROT01, ROT02 forms
- Particulars of the Administrator/Employer/Fund/Insurer
 - PAYE Reference Number (Must be a valid number)
 - Name
 - Contact person
 - Telephone number (including the dialling code)
 - E-mail address
 - Postal address, including postal code
- Reason for directive (retirement, resignation, transfer, etc.)

7.3.2 Further Minimum Information Required per Form

- **Form A&D**
 - The SARS Fund approval number (18/20/4) if a Public Sector fund submits the directive or FSCA registration number (12/8) must be used (not both). Approved funds must only use the FSCA registration number. If the FSCA registration number on the approval document / letter from the FSCA does not consist of 7 digits after the 12/8/, zeroes must be inserted in front of the number e.g. 12/8/12345 is on the FSCA letter, on the tax directive application form the number must be reflected as 12/8/0012345/000000. These 7 digits cannot be equal to 7 zeroes or 7 nines. The

same is applicable to a participating employer of a Type A umbrella fund e.g. 12/8/12345/6 is on the FSCA letter, on the tax directive application form the number must be reflected as 12/8/0012345/000006

NOTE: From the 2nd half of 2015, if the approved fund uses the fund approval number (18204), the directive will be declined. Approved fund must only use the FSCA registration number

- Participating employer name must be provided, if the last six digits of the FSCA registration number (is greater than zero e.g. 12/8/0012345/000006). The Name and number must correspond with the information on the FSCA list.
- Taxpayer membership number
- Gross amount of lump sum payment, excluding where the member elects to utilise the gross amount of total benefit to purchase annuities and/or leaves an amount remaining in the fund to pay the annuity
- Date of accrual
- Type of fund (Pension, Provident, Pension Preservation, Provident Preservation)
- Fund created reason
- Period taken into account in the calculation of the benefits ('from' and 'to' dates) If date of accrual is before 1 October 2007
- Commencement date of membership (Date the member joined the fund)
- Gross amount of total benefit. The amount the member opt to take in cash.
- If the field "Was there a partial withdrawal amount taken from this benefit in the previous or current Fund/s prior to this payment?" was specified as 'Yes', for each withdrawal
 - Date of partial withdrawal
 - Amount of partial withdrawal
 - Directive number for the partial withdrawal
- If the member elects to transfer the **full** retirement benefit to another Fund (no partial transfer allowed) and the reason for directive application is 'Transfer on Retirement (Par 2(1)(c))' or the field "Did the Fund transfer the benefit to another Fund?" is specified as 'Yes'
 - Transferee fund type (Must be Retirement Annuity Fund, Pension Preservation Fund or Provident Preservation Fund)
 - Amount transferred (Must be equal to gross amount of total benefit and the gross lump sum amount)
 - Name of transferee Fund (More than two alphanumeric characters) and the name must be captured exactly as on the FSCA list to avoid rejection of the tax directive from September 2022.
 - E-mail address of Transferee Fund (to be used when SARS does not receive the Recognition of Transfer of funds) (Valid e-mail address format required)
 - Telephone number (Including dialling code) of Transferee Fund/Insurer (to be used when SARS does not receive the Recognition of Transfer of funds)
 - Cell number of Transferee Fund (to be used when SARS does not receive the Recognition of Transfer of funds)
 - The FSCA registration number (12/8) must be provided. This is the registration number, as allocated by the FSCA, and must be provided in the correct format 12/8/9999999/000000, where 9999999 is the registered Retirement Annuity Fund number. In cases where the number is less than 7 digits, populate the rest of the field with '0' **before** the number, e.g. if the FSCA registration number is 12/8/123, capture the registration number as 12/8/0000123/000000. These 7 digits cannot be equal to 7 zeroes or 7 nines. The last 6 digits of a Retirement Annuity Fund will always be 6 zeroes as there is no participating employer.

-
- If the reason for the directive is “Death before retirement” and where the fund purchased an annuity in the name of a beneficiary / dependant / nominee
 - Surname of the beneficiary / dependant / Nominee
 - Full names of the beneficiary / dependant / Nominee
 - Date of birth of the beneficiary / dependant / Nominee
 - ID number of the beneficiary / dependant / Nominee
 - Passport number of the beneficiary / dependant / Nominee
 - Tax reference number of the beneficiary / dependant / Nominee
 - Was benefit calculated in terms of rules of fund (Y/N). If date of accrual is before 1 October 2007
 - Member of fund purchased an annuity/pension (Y/N) (PURCHASED-TRANSFERRED-ANNUITY-INDICATOR). If the indicator is yes, then the following fields are mandatory:
 - Amount(s) utilised to purchase annuity/pension
 - If one or more amounts (up to four) were utilised to purchase annuities, for each amount
 - Name of the registered long term insurer where the annuity/pension was purchased
The name must be captured exactly as on the FSCA list to avoid rejection of the tax directive from September 2022
 - Annuity/pension policy number
 - Type of annuity purchased (Guaranteed Annuity or Living Annuity)
 - FSCA Registered Insurer number (Also referred to as a Life License Number) the correct format must be used e.g. 10/10/1/0004
 - E-mail address of long term Insurer (to be used when SARS does not receive the Recognition of purchased pension)
 - Telephone number (Including dialling code) of long term Insurer (to be used when SARS does not receive the Recognition of purchased pension)
 - Cell number of long term Insurer (to be used when SARS does not receive the Recognition of purchased pension)
 - Special conditions
 - If the fund is paying the annuity/pension
 - The amount remaining in the fund for the annuity/pension is mandatory

NOTE: If the fund type is provident fund, both indicators ('Fund paying annuity/pension' and 'Member of fund purchased an annuity/pension') can be 'N', if the member takes the full benefit in cash.

- Form B

- The SARS Fund approval number (18/20/4) or FSCA registration number (12/8) must be used (not both). Approved funds must only use the FSCA registration number. If the FSCA registration number on the approval document / letter from the FSCA does not consist of 7 digits after the 12/8/, zeroes must be inserted in front of the number e.g. 12/8/12345 is on the FSCA letter, on the tax directive application form the number must be reflected as 12/8/0012345/000000. These 7 digits cannot be equal to 7 zeroes or 7 nines. The same is applicable to a participating employer of a Type A umbrella fund e.g. 12/8/12345/6 is on the FSCA letter, on the tax directive application form the number must be reflected as 12/8/0012345/000006

NOTE: From the 2nd half of 2015, if the approved fund uses the fund approval number (18204), the directive will be declined. Approved fund must only use the FSCA registration number

- Participating employer name must be provided, if the last six digits of the FSCA registration number (is greater than zero e.g. 12/8/0012345/000006) The name must be captured exactly as on the FSCA list and match the participation employer number to avoid rejection of the tax directive from September 2022

-
- Taxpayer membership number
 - Gross amount of lump sum payment
 - Date of accrual
 - Type of fund (Pension, Provident, Pension Preservation, Provident Preservation)
 - Fund created reason
 - Commencement date of membership
 - If directive reason is not 'Unclaimed Benefit' and Taxpayer 'estate' application, tax year cannot be greater than estate year
 - If the application is for Public Sector Fund, the following information must also be furnished:
 - Commencement date of membership following in month from 'date to'
 - If the member was a member of another public sector fund prior to the current fund
 - Commencement date and end date
 - If the field "Was there a partial withdrawal amount taken from this benefit in the previous or current Fund/s prior to this payment?" was specified as 'Yes'
 - Date of partial withdrawal
 - Amount of partial withdrawal
 - Directive number for the partial withdrawal

If the reason for directive application is 'Transfer' or 'Divorce Transfer' or 'Transfer Unclaimed Benefit' or 'Transfer – Inactive Member with Insufficient Information' or even if the reason is withdraw/resignation and a portion of the gross lump sum is transferred, the following information **must** also be furnished:

- Name of the receiving fund (More than two alphanumeric characters) The name must be captured exactly as on the FSCA list to avoid rejection of the tax directive from September 2022.
- E-mail address of Transferee Fund (to be used when SARS does not receive the Recognition of Transfer of funds) (Valid e-mail address format required)
- Telephone number (Including dialling code) of Transferee Fund/Insurer (to be used when SARS does not receive the Recognition of Transfer of funds)
- Cell number of Transferee Fund (to be used when SARS does not receive the Recognition of Transfer of funds)
- The SARS Fund approval number (18/20/4) or FSCA registration number (12/8) must be used (not both). Approved funds must use the FSCA registration number. If the FSCA registration number on the approval document / letter from the FSCA does not consist of 7 digits after the 12/8/, zeroes must be inserted in front of the number e.g. 12/8/12345 is on the FSCA letter, on the tax directive application form the number must be reflected as 12/8/0012345/000000. These 7 digits cannot be equal to 7 zeroes or 7 nines. The same is applicable to a participating employer of a Type A umbrella fund e.g. 12/8/12345/6 is on the FSCA letter, on the tax directive application form the number must be reflected as 12/8/0012345/000006. Therefore the last 6 digits must be 6 zeros if the receiving fund is a Retirement Annuity fund.

NOTE: From the 2nd half of 2015, if the approved fund uses the fund approval number (18204), the directive will be declined. Approved fund must only use the FSCA registration number

- Participating employer name must be provided, if the last six digits of the FSCA registration number (is greater than zero e.g. 12/8/0012345/000006) The name must be captured exactly as on the FSCA list and match the participation employer number to avoid rejection of the tax directive from September 2022
- Amount transferred (Must be equal to amount of lump sum payment if the reason is 'transfer')

If the reason for directive application is 'Transfer – Inactive Member with Insufficient Information'

-
- The Application number of the original transfer, as allocated to that request, by the SARS system, which was declined due to insufficient information. This value may not be provided for any other directive reason.
 - Form C:
 - The SARS Fund approval number (18/20/4) or FSCA registration number (12/8) must be used (not both). Approved funds must use the FSCA registration number. If the FSCA registration number on the approval document / letter from the FSCA does not consist of 7 digits after the 12/8/, zeroes must be inserted in front of the number e.g. 12/8/12345 is on the FSCA letter, on the tax directive application form the number must be reflected as 12/8/0012345/000000. These 7 digits cannot be equal to 7 zeroes or 7 nines. If the fund type is Retirement Annuity Fund the last 6 digits of the FSCA registration number must be zeroes.

NOTE: From the 2nd half of 2015, if the approved fund uses the fund approval number (18204), the directive will be declined. Approved fund must only use the FSCA registration number

- Taxpayer policy number
- Gross amount of lump sum payment, excluding where the member elects to utilise the total value of full annuity/pension to purchase annuities
- Total value of full annuity
- Date of accrual
- Commencement date of policy
- Type of fund (Retirement Annuity)
- Fund created reason (approved or other)
- If Taxpayer 'estate' application, tax year cannot be greater than estate year
- If the field "Was there a partial withdrawal amount taken from this benefit in the previous or current Fund/s prior to this payment?" was specified as 'Yes', for each withdrawal
 - Date of partial withdrawal
 - Amount of partial withdrawal
 - Directive number for the partial withdrawal
- Fund/Member purchased an annuity/pension – 'Y'/'N'
- If the Fund/Member has purchased an annuity/pension
 - Amount(s) utilised to purchase annuity/pension
 - If one or more amounts (up to four) were utilised to purchase annuities, for each amount
 - Name of the registered long term insurer where the annuity/pension was purchased. The name must be captured exactly as on the FSCA list to avoid rejection of the tax directive from September 2022
 - Annuity/pension policy number
 - Type of annuity purchased (Guaranteed Annuity or Living Annuity)
 - FSCA Registered Insurer number (Also referred to as a Life License Number)
 - E-mail address of long term Insurer (to be used when SARS does not receive the Recognition of purchased pension)
 - Telephone number (Including dialling code) of long term Insurer (to be used when SARS does not receive the Recognition of purchased pension)
 - Cell number of long term Insurer (to be used when SARS does not receive the Recognition of purchased pension)
 - Special conditions
- If the reason for the directive is "Death before retirement" and where the fund purchased an annuity in the name of a beneficiary / dependant / nominee

-
- Surname of the beneficiary / dependant / Nominee
 - Full names of the beneficiary / dependant / Nominee
 - Date of birth of the beneficiary / dependant / Nominee
 - ID number of the beneficiary / dependant / Nominee
 - Passport number of the beneficiary / dependant / Nominee
 - Tax reference number of the beneficiary / dependant / Nominee
 - If the reason for directive application is 'Transfer' or 'Divorce Transfer' the following information must also be furnished:
 - Name of the receiving fund (More than two alphanumeric characters)
 - FSCA registration number (12/8) must be used. If the FSCA registration number on the approval document / letter from the FSCA does not consist of 7 digits after the 12/8/, zeroes must be inserted in front of the number e.g. 12/8/12345 is on the FSCA letter, on the tax directive application form the number must be reflected as 12/8/0012345/000000. These 7 digits cannot be equal to 7 zeroes or 7 nines. If the fund type is Retirement Annuity Fund the last 6 digits of the FSCA registration number must be zeroes.

NOTE: From the 2nd half of 2015, if the approved fund uses the fund approval number (18204), the directive will be declined. Approved fund must only use the FSCA registration number

- Type of fund (Only Retirement Annuity Fund)
- Amount transferred (Must be equal to total value of full annuity/pension, if the reason for directive application is 'Divorce Transfer', or the date of accrual is before 1 March 2023 (Reason for directive application 'Transfer' or 'Divorce Transfer'))
- E-mail address of Transferee Fund (to be used when SARS does not receive the Recognition of Transfer of funds) (Valid e-mail address format required)
- Cell number of Transferee Fund (to be used when SARS does not receive the Recognition of Transfer of funds)
- Telephone number (Including dialling code) of Transferee Fund/Insurer (to be used when SARS does not receive the Recognition of Transfer of funds)
- Form E:
 - The SARS Fund approval number (18/20/4) if a Public Sector fund submits the directive or FSCA registration number (12/8) must be used (not both). Approved and Other funds must only use the FSCA registration number. If the FSCA registration number on the approval document / letter from the FSCA does not consist of 7 digits after the 12/8/, zeroes must be inserted in front of the number e.g. 12/8/12345 is on the FSCA letter, on the tax directive application form the number must be reflected as 12/8/0012345/000000. These 7 digits cannot be equal to 7 zeroes or 7 nines. The same is applicable to a participating employer of a Type A umbrella fund e.g. 12/8/12345/6 is on the FSCA letter, on the tax directive application form the number must be reflected as 12/8/0012345/000006
 - NOTE: From June 2015, if the approved fund uses the fund approval number (18204), the directive will be declined. Approved fund must only use the FSCA registration number**
 - FSCA Registered Insurer number (Also referred to as a Life License Number) if an Insurer submits the directive
 - Note: Only the one required Fund number must be provided
 - Must be provided in the format 10/10/1/ follows by 4 digits. If the FSCA no does not consist of 4 digits after the 10/10/1/, zeroes must be inserted in front of the number to avoid the decline of the directive e.g.10/10/1/0004
 - If the fund/insurer was indicated as 'Other'
 - The description of 'Other'
 - Annual Salary must be provided to enable SARS to determine the PAYE

-
- Taxpayer policy number
 - Reason for Directive
 - Gross amount of lump sum payment, excluding where the member elects to utilise the gross amount of total benefit to purchase annuities.
 - Total value of full annuity/pension
 - Date of accrual

If the reason for directive application is 'Par C Living Annuity - Commutation' the following information must also be furnished:

- Was any value or part of the retirement interest commuted before
- Benefit payable to (must be set to Member / Former Member)

If the reason for the directive application is 'Death – Member / Former Member', the following information must also be furnished:

- Was any portion of the benefit used to purchase an annuity/pension for a beneficiary / nominee(s)
 - If 'Y' is selected, at least one beneficiary / nominee's details must be provided
- Benefit payable to (must be set to Member / Former Member)

If the reason for the directive application is 'Death – Next Generation Annuitant', the following information must also be furnished:

- Was any portion of the benefit used to purchase an annuity/pension for a beneficiary / nominee(s)
 - If 'Y' is selected, at least one beneficiary / nominee's details must be provided
- Benefit payable to (must be set to Next Generation Annuitant)
- Fund/Member purchased an annuity/pension – 'Y'/'N'
- ID number of original member
- Name of original member

If the reason for the directive application is 'Next Generation Annuitant - Commutation', the following information must also be furnished:

- Benefit payable to (must be set to Next Generation Annuitant)
- ID number of original member
- Name of original member

If the reason for directive is 'Transfer'

- Transfer benefit to another long term insurer
- Registered name of the transferee Insurer
- FSCA Registered Insurer number (Also referred to as a Life License Number) of the transferee Insurer
- Amount transferred to another insurer. Amount must be equal to full value of annuity and gross lump sum payment.
- E-mail address of transferee Insurer (to be used when SARS does not receive the Recognition of Transfer of funds)
- Telephone number (Including dialling code) of transferee Insurer (to be used when SARS does not receive the Recognition of Transfer of funds)
- Cell number of transferee Insurer (to be used when SARS does not receive the Recognition of Transfer of funds)

If any portion of the benefit was used to purchase an annuity for a beneficiary / nominee(s), for each amount specified

- Surname of beneficiary / nominee
- Full names of beneficiary / nominee
- ID No of beneficiary / nominee or Other ID No of beneficiary / nominee
- Annuity policy number
- Type of annuity purchased (Guaranteed Annuity or Living Annuity)
- Annuity amount
- Tax reference number of beneficiary / nominee
- Name of registered long term insurer where annuity was purchased. Exactly enter as on the FSCA list.
- E-mail address of long term Insurer (to be used when SARS does not receive the Recognition of purchased pension) (Valid e-mail address format required)
- FSCA Registered Insurer number (Also referred to as a Life License Number) (Nominee/Beneficiary). Must be provided in the format 10/10/1/ followed by 4 digits. If the FSCA no does not consist of 4 digits after the 10/10/1/, zeroes must be inserted in front of the number to avoid the decline of the directive e.g.10/10/1/0004
- Telephone number (Including dialling code) of long term insurer (to be used when SARS does not receive the Recognition of purchased pension)
- Cell number of long term insurer (to be used when SARS does not receive the Recognition of purchased pension)
- IRP 3(a)
 - Gross amount of lump sum payment
 - Date of accrual
 - PAYE number of the Employer
 - Name of Employer
 - If the reason for directive application is 'Employer owned policy proceeds - taxable' or 'Employer owned policy proceeds – Exempt s10(1)(gG)'
 - Employer owned policy proceeds payable
 - If the reason for directive application is 'Severance benefit - Death' or 'Severance benefit – Retirement due to ill health' or 'Severance benefit – Involuntary Retrenchment' or 'Severance benefit – Voluntary Retrenchment' or 'Severance benefit – Retirement (Age of 55 or older)'
 - Severance benefit payable (Excluding Leave/Notice Payments)
 - If the reason for directive application is 'Other'
 - Other amount due (Including Leave/Notice Payments and Arbitration/CCMA Awards)
 - If the reason for directive application is 'Section 10(1)(gB)(iii) Compensation'
 - Section 10(1)(gB)(iii) compensation
- IRP 3(s)
 - Date of accrual
 - Start Date of the source period relating to the section 8A/8C gain
 - End Date of the source period relating to the section 8A/8C gain
 - Total number of work days during source period relating to the section 8A/8C gain
 - Number of work days outside SA during source period relating to the section 8A/8C gain
 - Gross Value of gain/amount

-
- Is the employee a tax resident? (Y/N)
 - If the employee is a tax resident?
 - Is the exemption in terms of section 10(1)(o)(ii) applicable? (Y/N)
 - If the exemption in terms of section 10(1)(o)(ii) is applicable
 - For each qualifying 12 months period during which the exemption in terms of section 10(1)(o)(ii) applies
 - Start Date
 - End Date
 - Total number of work days during the 12 months qualifying period(s)
 - Number of work days outside SA during the 12 months qualifying period(s)
 - For each Year of Assessment for which the exemption in terms of section 10(1)(o)(ii) is applicable during the source period provided
 - Year of Assessment in source period
 - Total work days in source period during Year of Assessment
 - Deemed accrual for section 10(1)(o)(ii) calculation (Total work days in Year of Assessment / Total work days in source period X Gross gain amount)
 - If the employee is a tax resident and the exemption in terms of section 10(1)(o)(ii) is applicable, or the employee is not a tax resident
 - Exempt amount of the gain under section 10(1)(o)(ii)
 - ROT01
 - Date of accrual
 - Directive (IRP3) number of the original finalised directive, issued by the transferring fund
 - The amount transferred as reflected on the tax directive submitted by the transferring fund.
 - The amount actually received from the transferring fund in respect of amounts transferred
 - Approved fund number (Public Sector funds only) or
 - FSCA registration number in the correct format.
 - ROT02
 - Date of accrual
 - Directive (IRP3) number of the original finalised directive, issued by the transferring fund
 - The amount reflected on the tax directive to purchase an annuity / pension
 - The amount actually received from the transferring fund in respect of amount to purchase annuity/pension
 - FSCA registered insurer number (Also referred to as a Life License Number) in the correct format.
 - Policy number allocated by insurer
 - If the directive reason of the original directive issued was for “Death before/prior to retirement” (Form A&D/Form C) or “Death – Member / Former Member after Retirement” (Form E)
 - Surname (Beneficiary)
 - First names (Beneficiary)
 - Initials (Beneficiary)
 - Date of Birth (Beneficiary)
 - SA ID number (Beneficiary) or Other ID (Beneficiary)

7.3.3 Reasons for the Directive being declined

The following will result in a directive being declined although all minimum information has been furnished:

- Forms A&D, B, C, E, IRP3(a), IRP3(s), ROT01, ROT02
 - Administrator/Employer/Fund/Insurer/Beneficiary e-mail address is not in a valid e-mail format
 - The declaration indicator was specified as 'N'
 - Accruals pre 01/01/2006 (Forms A&D, B, C & E) and (Form IRP3(a) all accruals – If no tax reference number was supplied on the application or the taxpayer is inactive, excluding directive reasons 'Unclaimed Benefits', 'Tax Affairs not in order', 'Emigration Withdrawal' and 'Section 10(1)(gB)'
 - If the lump sum payable exceeds R180000 (excluding Death)
 - If the lump sum payable exceeds R500000 (Death)
 - If the annual salary exceeds R60000

Other taxpayer

- If no tax reference was supplied on the application irrespective of the amount of the lump sum payment (An income tax reference number can only start with 0, 1, 2, or 3)
- Accruals pre 01/03/2009 (Forms A&D, B, C & E) and accruals pre 01/03/2011 (Form IRP3(a)) - If the taxpayer's tax affairs are not in order (e.g. IT12 or IRP6 returns are outstanding without valid extension)
- Forms A&D, B, C & E
 - If the member did not indicate that funds were transferred to another fund/insurer, and transfer details were provided
 - If the member did not indicate that a pension/annuity was purchased, and pension/annuity purchase details were provided
 - If the FSCA Registered Fund/Insurer/Participating Employer Number supplied on the application does not exist on the FSCA's list of Registered Pension Funds/Insurers/Participating Employers and is not captured as reflected on the FSCA list
 - If the Registered Name of the Fund/Insurer/Participating Employer supplied on the application does not match the corresponding name as registered at the FSCA
 - ~~○ If the fund type supplied on the application does not match the corresponding fund type as registered at the FSCA~~
 - ~~○ Valid fund types are~~
 - ~~▪ Pension Fund~~
 - ~~▪ Pension Preservation Fund~~
 - ~~▪ Provident Fund~~
 - ~~▪ Provident Preservation Fund~~
 - ~~▪ Retirement Annuity Fund~~
 - ~~▪ Insurer~~
 - ~~○ If the directive reason on the application is in respect of a transfer (partial or full)~~
 - ~~○ If the status of the Transferor/Transferee fund is not in a valid FSCA status allowing the fund to transfer from or into another fund as per FSCA rules~~
 - ~~○ If the directive reason on the application is not in respect of a transfer~~
 - ~~○ If the status of the Fund/Insurer/Participating Employer is not in a valid FSCA status as per FSCA rules~~
- Form A & D

-
- The end date of the benefit exceeds the accrual date if it is an approved fund.
 - If the Taxpayer is an Estate, and the tax year of the directive application is greater than the tax year in which the Taxpayer became an estate (except if the directive reason is 'Unclaimed Death Benefit')
 - The date of accrual is prior to the date of birth of the taxpayer
 - The taxpayer was younger than 15 when joining the fund or commencing employment
 - The calculated 'date from' and 'date to' cannot be equal
 - If the fund type is Pension Preservation or Provident Preservation
 - The fund created reason is public sector fund
 - The reason for directive is 'Unclaimed Benefit' and the date of accrual is on or after 1 March 2009
 - If the amount attributed to Pre 1 March 2021 Provident Fund or Provident Preservation Fund vested rights plus growth was specified
 - This amount is greater than the total benefit amount
 - The date of accrual is before 1 March 2021
 - If the fund type on the current application is Provident Fund or Provident Preservation Fund, and the policy commencement date on the current application is on or after 1 March 2021
 - No transfer from a Provident Fund or Provident Preservation Fund has previously been requested
 - A transfer from a Provident Fund or Provident Preservation Fund has previously been requested
 - The policy commencement date of that fund was on or after 1 March 2021
 - Note: If the date of accrual of that transfer was on or after 1 March 2021, and the policy commencement date of that fund was before 1 March 2021
 - If the member was younger than 55 on 1 March 2021, they are entitled to receive the Pre- 1 March 2021 contributions and growth transferred from a previous provident fund or provident preservation fund into the current provident fund or provident preservation fund as a lump sum
 - If the member was 55 or older on 1 March 2021, they are entitled to receive the Pre- and Post- 1 March 2021 contributions and growth transferred from a previous provident fund or provident preservation fund into the current provident fund or provident preservation fund as a lump sum
 - If the fund type on the current application is Pension Fund or Pension Preservation Fund
 - No transfer from a Provident Fund or Provident Preservation Fund has previously been requested
 - A transfer from a Provident Fund or Provident Preservation Fund has previously been requested
 - The policy commencement date of that fund was on or after 1 March 2021
 - Note: If the date of accrual of that transfer was on or after 1 March 2021, and the policy commencement date of that fund was before 1 March 2021
 - If the member was younger than 55 on 1 March 2021, they are entitled to receive the Pre- 1 March 2021 contributions and growth transferred from a previous provident fund or provident preservation fund into the current pension fund or pension preservation fund as a lump sum

-
- If the member was 55 or older on 1 March 2021, they are entitled to receive the Pre- and Post- 1 March 2021 contributions and growth transferred from a previous provident fund or provident preservation fund into the current pension fund or pension preservation fund as a lump sum
 - If (approved fund) and (the directive reason is 'Retirement' or 'Retirement due to ill health' or 'Provident fund Deemed retirement') and (the fund type is Pension or Pension Preservation) and (the date of accrual is before 1 March 2021)
 - Gross lump sum payment is greater than ((1/3 of member's total portion (total benefit minus spouse amount)) plus spouse amount (divorce order)), except if the total benefit amount (Includes previous directives' total benefit amounts against the same FSCA registration number/approved fund number for accruals from 1 October 2007 onwards) is less or equal than the de-minimus value
 - If (approved fund) and (the directive reason is 'Retirement' or 'Retirement due to ill health' or 'Provident fund Deemed retirement') and (the date of accrual is on or after 1 March 2021)
 - Gross lump sum payment is greater than the allowable lump sum (Result D), which is calculated as follows:
 - Total benefit amount (Amount A)
 - Amount attributed to non-member spouse in respect of divorce order (Amount B)
 - Amount attributed to Pre 1 March 2021 Provident Fund or Provident Preservation Fund vested rights plus growth (Amount C)
 - Allowable lump sum (Result D): ((1/3 of (Amount A minus Amount B minus Amount C)), plus Amount B, plus Amount C)
 - The first exception to this rule is if the total benefit amount (Includes previous directives' total benefit amounts against the same FSCA registration number/approved fund number), excluding amounts attributed to Pre 1 March 2021 Provident Fund or Provident Preservation Fund vested rights plus growth, is less or equal than the de-minimus value, and the gross lump sum payment is equal to the total benefit amount.
 - The second exception to this rule is if the member is retiring from a Provident Fund or Provident Preservation Fund, the member was 55 or older on 1 March 2021, and the policy commencement date is before 1 March 2021. In this scenario, allow the member to take more than the allowable lump sum (Result D as calculated above) as a gross lump sum payment.
 - If an amount was specified in field "Amount attributed to Pre-1 March 2021 Provident Fund or Provident Preservation Fund vested rights plus growth" or "Amount attributed to Post-1 March 2021 Provident Fund or Provident Preservation Fund value" (As part of the transfer details)
 - If the total amount of these two fields added together is greater than the amount transferred to the transferee fund
 - If the date of accrual is before 1 March 2021
 - If an amount was specified for the transfer from pension fund (after tax amount)
 - The fund did not specify a directive number for the pension fund transfer
 - No finalised directive exists for this directive number
 - The finalised directive was not for a transfer from a pension fund to a provident fund or a provident preservation fund before 1 March 2021
 - The transfer amount on this directive (after tax amount) is less than the transfer from pension fund (after tax amount) supplied on the current application
 - The date of accrual of the transfer from the pension fund was on or after 1 March 2021
 - If the answer is 'Yes' to 'Were any services rendered inside / outside the Republic during the period of membership to the fund?' (eFiling submissions only)

-
- The date of accrual is before 1 March 2015
 - The date of accrual is after 28 February 2017
 - Total number of months services were rendered while contributing to the fund was not specified
 - Total number of months services were rendered outside the Republic while contributing to the fund was not specified
 - Non-resident indicator was not specified as “Y”
 - The application was not received via eFiling
 - The application was not received via eFiling, or the application was received via eFiling and the non-resident indicator was not specified as “Y”; and one or more of the following fields were specified (Non-Resident Service Rendered Inside/Outside the Republic)
 - Were any services rendered inside/outside the Republic during the period of membership of the Fund?
 - Total number of months services were rendered while contributing to fund
 - Total number of months services were rendered inside the Republic while contributing to fund
 - Total number of months services were rendered outside the Republic while contributing to fund
 - Non-resident indicator was specified as “Y” (eFiling submissions only)
 - The application was not received via eFiling
 - Certificate of residence attached indicator was not specified as “Y”
 - Non-resident indicator was specified as “N” or blank
 - Certificate of residence attached indicator was specified as “Y”
 - If the date of accrual is after 1 March 2016 and the fund type is Provident and the value “Provident Fund Contributions up to 1 March 2016” was provided and the value “Provident Fund Contributions after 1 March 2016 was not provided
 - If the commencement date is after 1 March 2016 and the fund type is Provident Preservation and the value “Provident Fund Contributions up to 1 March 2016” was provided and the value “Provident Fund Contributions after 1 March 2016 was not provided
 - If the commencement date is before or on 1 March 2016 and the fund type is Provident Preservation and the value “Provident Fund Contributions after 1 March 2016” was provided
 - If the FSCA registration number was supplied
 - The number is not in the format 12/8/8888888/999999 (where 8888888 and 999999 represents numeric digits (0-9))
 - The middle seven digits consist of seven zeroes (0000000) or seven nines (9999999)
 - The middle seven digits do not start with two zeroes
 - If the number does not exist on the FSCA list and is not in a valid FSCA status as per FSCA rules
 - If the FSCA registered insurer number was supplied
 - The number is not in the format 10/10/1/9999 (where 9999 represents numeric digits (0-9))
 - If the FSCA no does not consist of 4 digits after the 10/10/1/, zeroes must be inserted in front of the number to avoid the decline of the directive e.g.10/10/1/0004
 - The member purchased more than one annuity, and the same annuity policy number/FSCA Registered Insurer number combination was used more than once (Cannot purchase more than one annuity with the same annuity policy number and FSCA Registered Insurer number)
 - AIPF member contributions was provided

-
- The date of accrual is before 1 March 2009
 - And the application is from a non-qualifying fund
 - If the reason for directive application is 'Transfer on Retirement (Par 2(1)(c))'
 - The date of accrual is before 1 March 2018
 - The field "Did the Fund transfer the benefit to another Fund?" is not specified as 'Yes'
 - The transfer amount is not equal to the gross amount of the total benefit
 - The transfer amount is not equal to the gross lump sum amount
 - If the date of accrual is on or after 1 March 2018, and before 1 March 2019, and the transfer from (Transferring Fund Type) and to (Transferee Fund Type) combination is not one of the following
 - From Pension Fund to Retirement Annuity Fund
 - From Provident Fund to Retirement Annuity Fund
 - If the date of accrual is on or after 1 March 2019, and before 1 March 2022, and the transfer from (Transferring Fund Type) and to (Transferee Fund Type) combination is not one of the following
 - From Pension Fund to Retirement Annuity Fund
 - From Pension Fund to Pension Preservation Fund
 - From Pension Fund to Provident Preservation Fund
 - From Provident Fund to Retirement Annuity Fund
 - From Provident Fund to Pension Preservation Fund
 - From Provident Fund to Provident Preservation Fund
 - If the date of accrual is on or after 1 March 2022, and the transfer from (Transferring Fund Type) and to (Transferee Fund Type) combination is not one of the following
 - From Pension Fund to Retirement Annuity Fund
 - From Pension Fund to Pension Preservation Fund
 - From Pension Fund to Provident Preservation Fund
 - From Provident Fund to Retirement Annuity Fund
 - From Provident Fund to Pension Preservation Fund
 - From Provident Fund to Provident Preservation Fund
 - From Pension Preservation Fund to Retirement Annuity Fund
 - From Pension Preservation Fund to Pension Preservation Fund
 - From Pension Preservation Fund to Provident Preservation Fund
 - From Provident Preservation Fund to Retirement Annuity Fund
 - From Provident Preservation Fund to Pension Preservation Fund
 - From Provident Preservation Fund to Provident Preservation Fund
 - If the transferring fund type is Pension Preservation Fund or Provident Preservation Fund
 - The Taxpayer is younger than 55 years of age
 - If the field "Did the Fund transfer the benefit to another Fund?" is specified as 'Yes'
 - The reason for directive application is not 'Transfer on Retirement (Par 2(1)(c))'
 - If a directive number was supplied for the partial withdrawal
 - No finalised directive exists for this directive number
 - The finalised directive was not for a partial withdrawal or resignation

-
- If a partial withdrawal date was provided
 - This date is on or after the current application's date of accrual
 - If an amount was specified for the public sector fund original transfer (Period of Employment in Public Sector Fund)
 - The fund did not specify a directive number for the public sector fund original transfer
 - No finalised directive exists for the directive number specified
 - The finalised directive was not for a 'Transfer', 'Par (eA) Transfer/Payment', 'Divorce transfer' or 'Transfer before retirement [Par 2(1)(c)]' from a public sector fund to an approved fund
 - The transfer amount on the finalised directive is less than the amount specified on the current application
 - The member elected to utilise the total benefit value to purchase annuities, and a gross lump sum amount was specified
 - If the reason for the directive is not "Death before retirement" or "Unclaimed Death Benefit" and any of the following pension/annuity purchase details were supplied
 - Surname of the beneficiary / dependant / Nominee
 - Full names of the beneficiary / dependant / Nominee
 - Date of birth of the beneficiary / dependant / Nominee
 - ID number of the beneficiary / dependant / Nominee
 - Passport number of the beneficiary / dependant / Nominee
 - Tax reference number of the beneficiary / dependant / Nominee
 - If the reason for the directive is "Unclaimed Death Benefit"
 - The date of accrual is before 30 March 2020
 - If the type of fund is not Provident Preservation Fund or Pension Preservation Fund
 - If the type of fund is Provident Preservation Fund
 - No previous "Transfer Unclaimed Benefit" was done to an Unclaimed Provident Preservation Fund on Form B
 - If the type of fund is Pension Preservation Fund
 - No previous "Transfer Unclaimed Benefit" was done to an "Unclaimed Pension Preservation Fund" on Form B
 - If the reason for the directive is 'Retirement'
 - If the type of fund is ~~Provident Fund or~~ Provident Preservation Fund
 - The fund member's age is younger than 55
 - If the reason for the directive is "Provident Fund Deemed Retirement"
 - The type of fund is Pension Fund or Pension Preservation Fund
 - The date of accrual is on or after 1 March 2023
 - If there is still an amount remaining in the fund after the member has taken a gross lump sum (Total benefit value greater than the gross lump sum amount)
 - The amount utilised to purchase annuities and the amount remaining in the fund to purchase the annuity/pension is not equal to the Total benefit amount (remaining in the fund) after the member has taken a gross lump sum
 - If the date of accrual is greater than or equal to 1 March 2022 (excluding 'Death before Retirement')

-
- If the amount remaining in the fund after the member has taken a gross lump sum is greater than or equal to R165000
 - The amount of any of the annuities purchased, or the amount remaining in the fund to pay the annuity (if an amount was specified), is less than R165000
 - If the amount remaining in the fund after the member has taken a gross lump sum (balance) is less than R165000
 - The balance was not used to either purchase a single annuity, or left in the fund to pay the annuity
 - Form B
 - The date of accrual is prior to the date of birth of the taxpayer
 - The application fund is indicated as a Retirement Annuity Fund
 - The taxpayer was younger than 15 when joining the fund or commencing employment, excluding where the reason for directive is 'Par 1(eA)', 'Future Surplus', "Divorce Transfer" or "Divorce – Non-Member Spouse" (Public Sector Fund only).
 - Where the reason for a directive is 'Transfer' or 'Divorce Transfer' or 'Transfer Unclaimed Benefit' or 'Transfer – Inactive Member with Insufficient Information' and the amount transferred is not equal to the gross lump sum due
 - Where the reason for a directive is 'Resignation' or 'Winding up/Withdrawal' and the amount transferred is equal to the gross lump sum due
 - Where the reason for a directive is 'Termination of Employment - Retrenchment' or 'Divorce Transfer' and the date of accrual is prior to 01/03/2009
 - Where the reason for a directive is 'Transfer – Unclaimed Benefit'
 - The date of accrual is prior to 01/03/2017
 - Where the reason for directive is 'Future Surplus', 'Divorce – Member Spouse', 'Divorce – Non-Member Spouse', 'Emigration Withdrawal' or 'Withdrawal due to Visa Expiry'
 - The transfer lump sum indicator is "Yes" (Transfer not allowed)
 - If an amount was specified for the transfer from pension fund (after tax amount)
 - The fund did not specify a directive number for the pension fund transfer
 - No finalised directive exists for this directive number
 - The finalised directive was not for a transfer from a pension fund to a provident fund or a provident preservation fund before 1 March 2021
 - The transfer amount on this directive (after tax amount) is less than the transfer from pension fund (after tax amount) supplied on the current application
 - The date of accrual of the transfer from the pension fund was on or after 1 March 2021
 - Where the reason for a directive is 'Emigration Withdrawal' (eFiling submissions only)
 - The date of accrual is prior to 01/03/2019
 - The date of emigration is greater than or equal to 01/03/2022
 - The Total value of the full annuity is not equal to the Gross Amount of Lump Sum Payment
 - The answer to any of the following questions is not "Yes"
 - Was an application for emigration recognised by the Reserve Bank?
 - Is the certificate of residence of the new country of residence attached?
 - Is proof of a valid Tax Clearance certificate attached?
 - Where the reason for a directive is 'Cessation of SA Residence' (eFiling submissions only)
 - The date of accrual is prior to 01/03/2021

-
- The date of Cessation of SA Residence is less than three years prior to the date of accrual
 - The answer to any of the following questions is not “Yes”
 - Certificate of residence
 - Document confirming cessation of residence
 - Where the reason for directive is ‘Withdrawal due to Visa Expiry’ (eFiling submissions only)
 - The date of accrual is prior to 01/03/2016
 - The answer to any of the following questions is not “Yes”
 - Was the visa issued in terms of paragraph (b) or (i) of the definition of visa in section 1 of the Immigration Act, no 13 of 2002?
 - Did the visa expire?
 - Did the member exit South Africa?
 - Where the reason for a directive is ‘Transfer – Inactive Member with Insufficient Information’
 - The tax reference number, ID number or other ID was supplied
 - The date of accrual is prior to 01/03/2017
 - The fund transfer from and to combination is not one of the following
 - Pension Fund to Pension Fund
 - Provident Fund to Provident Fund
 - Provident Fund to Pension Fund
 - Pension Fund to Provident Fund (Only if the date of accrual is greater than or equal to 1 March 2021)
 - No declined Form B transfer was found, using the Application number of the original transfer provided on the Form B transfer being applied for
 - The original Form B transfer was not declined due to insufficient information
 - Where the reason for directive is ‘Withdrawal’
 - The fund type is Pension Preservation or Provident Preservation and a Form A&D ‘Transfer before Retirement [Par 2(1)(c)]’ was previously done to the same fund
 - Where the reason for directive is not ‘Transfer – Inactive Member with Insufficient Information’
 - The Application number of the original transfer was provided
 - Where the reason for a directive is ‘Divorce – Non-Member Spouse’ or ‘Divorce – Member Spouse’ or ‘Divorce Transfer’
 - The date of accrual is prior to 01/03/2009 (Divorce – Non-Member Spouse)
 - The date of accrual is prior to 13/09/2007 (Divorce Member spouse)
 - The date of divorce order is not completed
 - The fund type is Pension Preservation or Provident Preservation
 - The fund created reason is public sector fund
 - The reason for directive is not Winding up/Withdrawal, Divorce, Transfer, Transfer Unclaimed Benefit’, Divorce – Non-Member spouse or Divorce Transfer
 - The reason for directive is ‘Unclaimed Benefit’ and the date of accrual is on or after 1 March 2009
 - If the answer is ‘Yes’ to ‘Were any services rendered inside / outside the Republic during the period of membership to the fund?’ (eFiling submissions only)
 - The date of accrual is before 1 March 2015
 - The date of accrual is after 28 February 2017

-
- Total number of months services were rendered while contributing to the fund was not specified
 - Total number of months services were rendered outside the Republic while contributing to the fund was not specified
 - Non-resident indicator was not specified as “Y”
 - The application was not received via eFiling
 - The application was not received via eFiling, or the application was received via eFiling and the non-resident indicator was not specified as “Y”; and one or more of the following fields were specified (Non-Resident Service Rendered Inside/Outside the Republic)
 - Were any services rendered inside/outside the Republic during the period of membership of the Fund?
 - Total number of months services were rendered while contributing to fund
 - Total number of months services were rendered inside the Republic while contributing to fund
 - Total number of months services were rendered outside the Republic while contributing to fund
 - Non-resident indicator was specified as “Y” (eFiling submissions only)
 - The application was not received via eFiling
 - Certificate of residence attached indicator was not specified as “Y”
 - Non-resident indicator was specified as “N” or blank
 - Certificate of residence attached indicator was specified as “Y”
 - If the date of accrual is after 1 March 2016 and the fund type is Provident and the value “Provident Fund Contributions up to 1 March 2016” was provided and the value “Provident Fund Contributions after 1 March 2016 was not provided
 - If the commencement date is after 1 March 2016 and the fund type is Provident Preservation and the value “Provident Fund Contributions up to 1 March 2016” was provided and the value “Provident Fund Contributions after 1 March 2016 was not provided
 - If the commencement date is before or on 1 March 2016 and the fund type is Provident Preservation and the value “Provident Fund Contributions after 1 March 2016” was provided
 - If funds were transferred to an annuity fund
 - The fund approval number was captured
 - The public sector fund indicator was specified as “Y”
 - If public sector fund transfer to another fund
 - Employment start and end dates have not been provided
 - Employment start date is less than 16th birthday
 - Employment end date is less or equal than start date
 - Employment end date is less or equal than commencement date of membership
 - If the FSCA registration number was supplied
 - The number is not in the format 12/8/8888888/999999 (where 8888888 and 999999 represents numeric digits (0-9))
 - The middle seven digits consist of seven zeroes (0000000) or seven nines (9999999)
 - The middle seven digits do not start with two zeroes
 - If a directive number was supplied for the partial withdrawal
 - No finalised directive exists for this directive number

-
- The finalised directive was not for a partial withdrawal
 - If a partial withdrawal date was provided
 - This date is on or after the current application's date of accrual
 - If an amount was specified in field "Amount attributed to Pre-1 March 2021 Provident Fund or Provident Preservation Fund vested rights plus growth" or "Amount attributed to Post-1 March 2021 Provident Fund or Provident Preservation Fund value" (As part of the transfer details)
 - If the total amount of these two fields added together is greater than the amount transferred to the transferee fund
 - If the date of accrual is before 1 March 2021
 - The fund type provided is not Provident Fund, Pension Fund, Provident Preservation Fund or Pension Preservation Fund
 - If an amount was specified for the public sector fund original transfer (Period of Employment in Public Sector Fund)
 - The fund did not specify a directive number for the public sector fund original transfer
 - No finalised directive exists for the directive number specified
 - The finalised directive was not for a 'Transfer', 'Par (eA) Transfer/Payment', 'Divorce transfer' or 'Transfer before retirement [Par 2(1)(c)]' from a public sector fund to an approved fund
 - The transfer amount on the finalised directive is less than the amount specified on the current application
 - AIPF member contributions was provided
 - The date of accrual was before 01/03/2009
 - And the application is from a non-qualifying fund
 - Form C
 - The date of accrual is prior to the date of birth of the taxpayer
 - The taxpayer was younger than 15 when joining the fund, except when the reason for directive is "Discontinued Contributions" or "Future Surplus" or "Divorce Transfer" or "Divorce – Non-Member Spouse" (Public Sector Fund only) or "Death prior to retirement", and the benefit is payable to the nominee or beneficiary
 - The date of death is not in the requested tax year
 - The total provident fund contributions by member up to 1 March 2016 exceed the gross lump sum payable
 - The total provident fund contributions after 1 March 2016 exceed the gross lump sum payable
 - Where total provident fund contributions by member up to 1 March 2016 or total provident fund contributions on or after 1 March 2016 have been specified, and no directive exists on the SARS system for the transfer from a provident fund to a retirement annuity fund
 - Where the reason for a directive is 'Transfer prior to Retirement'
 - The amount transferred is not specified
 - The benefit was not transferred to another Retirement Annuity Fund
 - Where the date of accrual is prior to 1 March 2023
 - The Total Value of Full Annuity is not equal to the amount transferred
 - The Gross Amount of Lump Sum Payment and Total Value of Full Annuity are not equal to each other
 - Where the date of accrual is on or after 1 March 2023
 - The amount transferred is greater than the Total Value of Full Annuity

-
- Where the entire benefit is transferred (Total Value of Full Annuity is equal to the amount transferred)
 - The Gross Amount of Lump Sum Payment and Total Value of Full Annuity are not equal to each other
 - Where a portion of the benefit is transferred (Total Value of Full Annuity is greater than the amount transferred)
 - The Gross Amount of Lump Sum Payment and the sum of the amounts transferred are not equal to each other
 - The value of any of the amounts transferred is less than R371 250
 - The amount remaining in the fund (Total Value of Full Annuity minus amount transferred) is less than R371 250
 - Where the reason for a directive is 'Divorce Transfer'
 - The amount transferred is not specified
 - The amount transferred is not equal to the Total Value of Full Annuity/Pension
 - The Gross Amount of Lump Sum Payment and Total Value of Full Annuity/Pension are not equal to each other
 - The benefit was not transferred to another Retirement Annuity Fund
 - Where an amount was specified for the transfer from pension fund (after tax amount)
 - The fund did not specify a directive number for the pension fund transfer
 - No finalised directive exists for this directive number
 - The finalised directive was not for a transfer from a pension fund to a provident fund or a provident preservation fund
 - The transfer amount on this directive (after tax amount) is less than the transfer from pension fund (after tax amount) supplied on the current application
 - The date of accrual of the transfer from the pension fund was on or after 1 March 2021
 - Where the reason for a directive is 'Emigration Withdrawal' (eFiling submissions only)
 - The date of accrual is prior to 01/03/2008
 - The date of emigration is greater than or equal to 01/03/2022
 - The Total value of the full annuity is not equal to the Gross Amount of Lump Sum Payment
 - The answer to any of the following questions are not "Yes"
 - Was an application for emigration recognised by the Reserve Bank?
 - Is the certificate of residence of the new country of residence attached?
 - Is proof of a valid Tax Clearance certificate attached?
 - Where the reason for a directive is 'Cessation of SA Residence' (eFiling submissions only)
 - The date of accrual is prior to 01/03/2021
 - The date of Cessation of SA Residence is less than three years prior to the date of accrual
 - The answer to any of the following questions is not "Yes"
 - Certificate of residence
 - Document confirming cessation of residence
 - Where the reason for directive is 'Withdrawal due to Visa Expiry' (eFiling submissions only)
 - The date of accrual is before 1 March 2016
 - The answer to any of the following questions is not "Yes"

-
- Was the visa issued in terms of paragraph (b) or (i) of the definition of visa in section 1 of the Immigration Act, no 13 of 2002?
 - Did the visa expire?
 - Did the member exit South Africa?
 - Non-resident indicator was specified as “Y” (eFiling submissions only)
 - The application was not received via eFiling
 - Certificate of residence attached indicator was not specified as “Y”
 - Non-resident indicator was specified as “N” or blank
 - Certificate of residence attached indicator was specified as “Y”
 - If the amount attributed to Pre 1 March 2021 Provident Fund or Provident Preservation Fund vested rights plus growth was specified
 - This amount is greater than the total benefit amount
 - The date of accrual is before 1 March 2021
 - No transfer from a Provident Fund or Provident Preservation Fund has previously been requested
 - A transfer from a Provident Fund or Provident Preservation Fund has previously been requested
 - The policy commencement date of that fund was on or after 1 March 2021
 - Note: If the date of accrual of that transfer was on or after 1 March 2021, and the policy commencement date of that fund was before 1 March 2021
 - If the member was younger than 55 on 1 March 2021, they are entitled to receive the Pre- 1 March 2021 contributions and growth transferred from a previous provident fund or provident preservation fund into the current retirement annuity fund as a lump sum
 - If the member was 55 or older on 1 March 2021, they are entitled to receive the Pre- and Post- 1 March 2021 contributions and growth transferred from a previous provident fund or provident preservation fund into the current retirement annuity fund as a lump sum
 - If (approved fund) and (the directive reason is ‘Retirement’ or ‘Retirement due to ill health’) and (the date of accrual is before 1 March 2021)
 - Gross lump sum payment is greater than ((1/3 of member’s total portion (total benefit minus spouse amount)) plus spouse amount (divorce order)), except if the total benefit amount (Includes previous directives’ total benefit amounts against the same FSCA registration number/approved fund number for accruals from 1 October 2007 onwards) is less or equal than the de-minimus value
 - If (approved fund) and (the directive reason is ‘Retirement’ or ‘Retirement due to ill health’) and (the date of accrual is on or after 1 March 2021)
 - Gross lump sum payment is greater than the allowable lump sum (Result D), which is calculated as follows:
 - Total benefit amount (Amount A)
 - Amount attributed to non-member spouse in respect of divorce order (Amount B)
 - Amount attributed to Pre 1 March 2021 Provident Fund or Provident Preservation Fund vested rights plus growth (Amount C)
 - Allowable lump sum (Result D): ((1/3 of (Amount A minus Amount B minus Amount C)), plus Amount B, plus Amount C)
 - The exception to this rule is if the total benefit amount (Includes previous directives’ total benefit amounts against the same FSCA registration number/approved fund number),

excluding amounts attributed to Pre 1 March 2021 Provident Fund or Provident Preservation Fund vested rights plus growth, is less or equal than the de-minimus value, and the gross lump sum payment is equal to the total benefit amount.

- If an amount was specified in field “Amount attributed to Pre-1 March 2021 Provident Fund or Provident Preservation Fund vested rights plus growth” or “Amount attributed to Post-1 March 2021 Provident Fund or Provident Preservation Fund value” (As part of the transfer details)
 - If the total amount of these two fields added together is greater than the amount transferred to the transferee fund
 - If the date of accrual is before 1 March 2021
- Where the reason for directive is ‘death before retirement’ and the Date of Accrual is on or after 01/10/2007 and the fields 1/3 commutation of annuity/pension preceding death and/or own contributions plus interest have been captured
- Where the reason for a directive is ‘Divorce Transfer’ and the date of accrual is prior to 01/03/2009
- Where the reason for directive is ‘Divorce – Non Member Spouse’ or Divorce – Member Spouse’ or ‘Divorce Transfer’
 - The date of accrual is prior to 01/03/2009 (Divorce – Non Member Spouse)
 - The date of accrual is prior to 13/09/2007 (Divorce Member spouse)
 - The date of divorce order is not completed
- Where the reason for directive is death before retirement the following information must be supplied:
 - Date of death
 - Gross lump sum
 - Total value of full annuity/pension
 - One-third commutation of the annuity/pension if he/she retired the day preceding death
 - The total contribution by member plus interest
 - Commencement date of policy
- If the reason for directive is ‘Discontinued Contributions’
 - Date of Accrual is before 7 February 2007
 - If the Date of Accrual is before 1 March 2021
 - The Total value of the full annuity/pension of the current application and previous directives for directive reason ‘Discontinued Contributions’ with the same FSCA registration (first 12 digits) / fund approval number (whichever is used on the current application) is greater than R7000
 - If the Date of Accrual is on or after 1 March 2021
 - The Total value of the full annuity/pension of the current application and previous directives for directive reason ‘Discontinued Contributions’ with the same FSCA registration (first 12 digits) / fund approval number (whichever is used on the current application) is greater than R15000
 - The Total value of the full annuity/pension is not equal to the Gross Amount of Lump Sum Payment
- If a directive number was supplied for the partial withdrawal
 - No finalised directive exists for this directive number
 - The finalised directive was not for a partial withdrawal or resignation
- If a partial withdrawal date was provided
 - This date is on or after the current application’s date of accrual

-
- If an amount was specified for the public sector fund original transfer (Period of Employment in Public Sector Fund)
 - The fund did not specify a directive number for the public sector fund original transfer
 - No finalised directive exists for the directive number specified
 - The finalised directive was not for a 'Transfer', 'Par (eA) Transfer/Payment', 'Divorce transfer' or 'Transfer before retirement [Par 2(1)(c)]' from a public sector fund to an approved fund
 - The transfer amount on the finalised directive is less than the amount specified on the current application
 - The member elected to utilise the total value of the full annuity/pension to purchase annuities, and a gross lump sum amount was specified
 - The member purchased more than one annuity, and the same annuity policy number/FSCA Registered Insurer number combination was used more than once (Cannot purchase more than one annuity with the same annuity policy number and FSCA Registered Insurer number)
 - If the FSCA registration number was supplied
 - The number is not in the format 12/8/8888888/999999 (where 8888888 and 999999 represents numeric digits (0-9))
 - The middle seven digits consist of seven zeroes (0000000) or seven nines (9999999)
 - The middle seven digits do not start with two zeroes
 - If the number does not exist on the FSCA list and is not in a valid FSCA status as per FSCA rules
 - If the FSCA registered insurer number was supplied
 - The number is not in the format 10/10/1/9999 (where 9999 represents numeric digits (0-9))
 - If the FSCA no does not consist of 4 digits after the 10/10/1/, zeroes must be inserted in front of the number to avoid the decline of the directive e.g.10/10/1/0004
 - If the reason for the directive is not "Death before retirement" and any of the following pension/annuity purchase details were supplied
 - Surname of the beneficiary / dependant / Nominee
 - Full names of the beneficiary / dependant / Nominee
 - Date of birth of the beneficiary / dependant / Nominee
 - ID number of the beneficiary / dependant / Nominee
 - Passport number of the beneficiary / dependant / Nominee
 - Tax reference number of the beneficiary / dependant / Nominee
 - If there is still an amount remaining in the fund after the member has taken a gross lump sum (Total benefit value greater than the gross lump sum amount)
 - The amount utilised to purchase annuities and the amount remaining in the fund to purchase the annuity/pension is not equal to the Total benefit amount (remaining in the fund) after the member has taken a gross lump sum
 - If the date of accrual is greater than or equal to 1 March 2022 (excluding 'Death before Retirement')
 - If the amount remaining in the fund after the member has taken a gross lump sum is greater than or equal to R165000
 - The amount of any of the annuities purchased, or the amount remaining in the fund to pay the annuity (if an amount was specified), is less than R165000
 - If the amount remaining in the fund after the member has taken a gross lump sum (balance) is less than R165000

-
- The balance was not used to either purchase a single annuity, or left in the fund to pay the annuity

- Form E

- The date of accrual is prior to the date of birth of the taxpayer
- The reason for directive is 'Par (eA) Living Annuity Commutation Termination of a Trust' (eFiling submissions only)
 - The taxpayer type is not a Trust
 - The date of accrual is prior to 01/03/2021
- The reason for directive is not 'Par (eA) Living Annuity Commutation Termination of a Trust' or 'Par (c) Living Annuity – Commutation'
 - The taxpayer type is a Trust
- The reason for directive is Par (c) Living Annuity – Commutation
 - The lump sum payable and full value of annuity is not the same
 - The value "Was any value of the annuity or part of the retirement interest commuted before?" was not supplied
 - If the Date of Accrual is greater than or equal to 1 May 2020
 - The lump sum benefit payable exceeds R125000, aggregated across all policies held within the specified fund
 - If the Date of Accrual is before 1 May 2020
 - If the value "Was any value of the annuity or part of the retirement interest commuted before?" was selected as "Y"
 - The lump sum benefit payable exceeds R50000
 - If the value "Was any value of the annuity or part of the retirement interest commuted before?" was selected as "N"
 - The lump sum benefit payable exceeds R75000
- The reason for directive is Par (c) Living Annuity – Commutation or Death – Member / Former Member
 - The field Benefit payable to was not set to Member / Former Member
- The reason for directive is Death – Member / Former Member or Death – Next Generation Annuitant
 - The date of accrual does not match date of death (on taxpayer register)
- The reason for directive is Death – Next Generation Annuitant or Next Generation Annuitant – Commutation
 - The field Benefit payable to was not set to Next Generation Annuitant
 - ID Number of original member was not completed
 - Name of original member was not completed
- The reason for directive is Death – Member / Former Member, Death – Next Generation Annuitant or Next Generation Annuitant - Commutation
 - The value "If death of member / annuitant please indicate whether any portion of the benefit was used to purchase an annuity for a beneficiary / nominee(s)" was not supplied
 - If the above value was selected as "Y"
 - No Beneficiary / Nominee details were captured. All the required information per beneficiary / nominee must be completed.
 - The Beneficiary / Nominee Amount fields plus the Lump Sum Payable do not add up to the full value of annuity field

-
- If the date of accrual is greater than or equal to 1 March 2022 (excluding 'Death – Member / Former Member and 'Death – Next Generation Annuitant')
 - If the amount remaining in the fund after the member has taken a gross lump sum is greater than or equal to R165000
 - The amount of any of the annuities purchased is less than R165000
 - If the amount remaining in the fund after the member has taken a gross lump sum (balance) is less than R165000
 - The balance was not used to purchase a single annuity
 - The member purchased more than one annuity, and the same annuity policy number/FSCA Registered Insurer number combination was used more than once (Cannot purchase more than one annuity with the same annuity policy number and FSCA Registered Insurer number)
 - The taxpayer type on the directive application is a Trust
 - Annuity purchased details were captured on the directive application
 - If the reason for the directive is not "Death Member / Former Member after Retirement" or "Death – Next Generation Annuitant" or Next Generation Annuitant - Commutation , and any particulars of pension/annuity purchase for a beneficiary/nominee were supplied
 - The reason for directive is Transfer and the amount transferred is not equal to the gross lump sum and total value of full annuity
 - If the FSCA registration number was supplied
 - The number is not in the format 12/8/8888888/999999 (where 8888888 and 999999 represents numeric digits (0-9))
 - The middle seven digits consist of seven zeroes (0000000) or seven nines (9999999)
 - The middle seven digits do not start with two zeroes
 - If the number does not exist on the FSCA list and is not in a valid FSCA status as per FSCA rules
 - If the FSCA registered insurer number was supplied
 - The number is not in the format 10/10/1/9999 (where 9999 represents numeric digits (0-9))
 - If the FSCA no does not consist of 4 digits after the 10/10/1/, zeroes must be inserted in front of the number to avoid the decline of the directive e.g.10/10/1/0004
 - If the answer is 'Yes' to 'Were any services rendered inside / outside the Republic during the period of membership to the fund?' (eFiling submissions only)
 - The date of accrual is before 1 March 2015
 - The date of accrual is after 28 February 2017
 - Total number of months services were rendered while contributing to the fund was not specified
 - Total number of months services were rendered outside the Republic while contributing to the fund was not specified
 - Non-resident indicator was not specified as "Y"
 - The application was not received via eFiling
 - The application was not received via eFiling, or the application was received via eFiling and the non-resident indicator was not specified as "Y"; and one or more of the following fields were specified (Non-Resident Service Rendered Inside/Outside the Republic)
 - Were any services rendered inside/outside the Republic during the period of membership of the Fund?

-
- Total number of months services were rendered while contributing to fund
 - Total number of months services were rendered inside the Republic while contributing to fund
 - Total number of months services were rendered outside the Republic while contributing to fund
 - Non-resident indicator was specified as “Y” (eFiling submissions only)
 - The application was not received via eFiling
 - Certificate of residence attached indicator was not specified as “Y”
 - Non-resident indicator was specified as “N” or blank
 - Certificate of residence attached indicator was specified as “Y”
 - IRP 3(a)
 - The date of accrual is prior to the date of birth of the taxpayer
 - The reason for directive is “Severance Benefit – Retirement (Age 55 or older)”, and the Date of Accrual is on or after 01/03/2011
 - The Taxpayer is younger than 55 years of age
 - The reason for directive is “Employer owned policy proceeds - taxable” or “Employer owned policy proceeds – exempt s10(1)(gG)” (only applicable from 1 March 2012)
 - The Date of Accrual is before 01/03/2012
 - The reason for directive is “Section 10(1)(gB)(iii) Compensation”
 - The Date of Accrual is before 01/02/2006
 - The Gross amount payable exceeds R300000
 - The reason for directive is ‘Other’
 - No Other Amount, Leave Payment, Notice Payment or Arbitration/CCMA Award has been specified
 - The reason for directive is not ‘Other’
 - Other Amount, Leave Payment, Notice Payment or Arbitration/CCMA Award has been specified
 - Severance benefit payable has been specified
 - Leave Payment, Notice Payment or Arbitration/CCMA Award has been specified
 - Leave Payment or Notice Payment has been specified
 - Severance benefit payable or Arbitration/CCMA Award has been specified
 - Arbitration/CCMA Award has been specified
 - Severance benefit payable, Leave Payment or Notice Payment has been specified
 - Other description (excluding Leave Payment, Notice Payment and Arbitration/CCMA Award) has been specified without an amount
 - The reason for directive is ‘Severance Benefit – Paid by Non-Resident Employer’
 - The application was not received via eFiling
 - IRP 3(s)
 - The number of work days outside SA during the qualifying 12 months period(s) is more than the total number of work days during the qualifying 12 months period(s)
 - The number of work days outside SA during the source period relating to the section 8A/8C gain is more than the total number of work days during the source period relating to the section 8A/8C gain

-
- The end date of the source period relating to the section 8A/8C gain is before the start date of the source period relating to the section 8A/8C gain
 - The total number of work days during the qualifying 12 months period(s) do not add up to the total number of work days during the source period relating to the section 8A/8C gain
 - The number of work days outside SA during the qualifying 12 months period(s) do not add up to the number of work days outside SA during the source period relating to the section 8A/8C gain
 - The total work days outside SA in source period during the Year of Assessment is more than the total work days in source period during the Year of Assessment
 - The total work days in source period during the Year of Assessment is more than the total number of work days during the source period
 - The calculated deemed accrual for section 10(1)(o)(ii) is not equal to the deemed accrual for section 10(1)(o)(ii) as captured by the employer
 - The calculated deemed accrual for section 10(1)(o)(ii), for all Years of Assessment in source period added together, is not equal to the Gross value of gain/amount
 - The amount captured against “How much of the exemption was used during each year of assessment prior to date of vesting” is greater than the total allowable exemption available for that tax year
 - The calculated portion of the gain qualifying for exemption is not equal to the portion of the gain qualifying for exemption as captured by the employer
 - The calculated portion of the gain qualifying for exemption, for all Years of Assessment in source period added together, is not equal to the Exempt amount of the gain/amount under section 10(1)(o)(ii)
 - The calculated exempt amount of the gain under section 10(1)(o)(ii) is not equal to the exempt amount of the gain under section 10(1)(o)(ii) as captured by the employer
 - The calculated taxable portion is not equal to the taxable portion as captured by the employer
 - ROT01
 - No finalised tax directive exists for the specified Directive (IRP3) number
 - One or more of the following values as specified on the form do not correspond to the values on the Directive where the transfer was done
 - Taxpayer Income Tax Reference Number
 - Taxpayer SA ID number
 - Taxpayer Other ID
 - Taxpayer date of birth
 - Tax Year
 - Transferee fund type
 - The amount transferred as reflected on the directive
 - Fund number
 - FSCA registration number
 - Application is received where an ROT01 is not required
 - If there is a difference between the directive amount and the actual transfer amount received, and the reason for the difference is not provided
 - ROT02
 - No finalised tax directive exists for the specified Directive (IRP3) number
 - One or more of the following values as specified on the form do not correspond to the values on the Directive where the annuities were purchased

-
- Taxpayer Income Tax Reference Number
 - Taxpayer SA ID number
 - Taxpayer Other ID
 - Taxpayer date of birth
 - Tax Year
 - The amount reflected on the directive to purchase an annuity / pension
 - FSCA registered insurer number (Also referred to as a Life License Number)
 - Application is received where an ROT02 is not required
 - If there is a difference between the directive amount and the actual amount received to purchase an annuity, and the reason for the difference is not provided
 - Invalid Income Tax Reference Number (Beneficiary)

7.3.4 Duplicate Directive Applications

Directive applications will be regarded as duplicates if the:

- Original application was finalised and a second application is received with the same information
- Original directive issued was not cancelled

The following validations are used to determine duplicate applications:

1. Form A & D, B & C

- Date of accrual of the lump sum payment
- Fund approval number (Only for public sector funds)
- FSCA registration number
- Fund PAYE reference number (validate '7' and do modulus test)
- Membership number
- The taxpayer/employees income tax reference number and/or the members' ID number or other identification

2. Form E

- Date of accrual of the lump sum payment
- Fund PAYE reference number (validate '7' and do modulus test)
- The taxpayer/employees income tax reference number and/or the members' ID number or other identification
- FSCA registration number
- FSCA registered insurer number
- Fund approval number

3. Form IRP 3(a)

- Date of accrual of the lump sum payment
- Employer PAYE number
- Employees' income tax reference number and/or ID number or other identification

NOTE

WHERE A DIRECTIVE WAS ISSUED BY SARS AND SUBSEQUENTLY AN **ADDITIONAL AMOUNT** BECOMES AVAILABLE TO THE TAXPAYER, A SECOND DIRECTIVE APPLICATION MUST BE SUBMITTED FOR THE ADDITIONAL AMOUNT ONLY, TAKING INTO ACCOUNT THE DUPLICATE VALIDATION. A **CANCELLATION** REQUEST MUST ONLY BE SUBMITTED IF THERE IS A REDUCTION

IN THE AMOUNT PAYABLE **(due to calculation error only)** TO THE TAXPAYER OR THE INCORRECT REASON WAS USED e.g. 'RESIGN' INSTEAD OF 'TERMINATION OF EMPLOYMENT (RETRENCHMENT)'.

APPENDIX A - CODE TABLES

7.4 Directive Application Status Codes

Table A-2: Directive Application Status Codes

| Code | Description |
|------|--|
| 01 | Application declined |
| 02 | Directive declined |
| 03 | Awaiting approval |
| 04 | Awaiting stop-order |
| 05 | Disapproved |
| 06 | In progress |
| 07 | Finalised |
| 08 | Cancelled |
| 09 | Archived |
| 10 | Intermediate interface (awaiting validation) |
| 11 | In Progress – Unfinalised Exempt Amount |

7.5 Directive Cancellation Request Response Codes

Table A-3: Directive Cancellation Request Response Codes

| Code | Description |
|------|--|
| 01 | Directive cancelled |
| 02 | Directive cannot be cancelled – Directive not finalised |
| 03 | Directive cannot be cancelled – Stop Order adhered to |
| 04 | Directive cannot be cancelled – Cancellation not requested by Directive Requestor fund |
| 05 | Directive cannot be cancelled – Reason for Directive Cancellation not supplied |

7.6 FORM A&D Request Reason Codes

Table A-4: FORM A&D Directive Request Reason Codes

| Code | Description |
|------|--|
| 01 | Death before Retirement |
| 02 | Retirement |
| 03 | Retirement due to ill health |
| 04 | Provident fund Deemed retirement |
| 52 | Transfer before retirement [Par 2(1)(c)] |

| Code | Description |
|------|-------------------------|
| 56 | Unclaimed Death Benefit |

7.7 FORM B Request Reason Codes

Table A-5: FORM B Directive Request Reason Codes

| Code | Description |
|------|--|
| 05 | Transfer |
| 06 | Withdrawal |
| 09 | Par (eA) Transfer / Payment |
| 16 | Resignation |
| 21 | Future Surplus |
| 22 | Divorce – Member Spouse |
| 24 | Unclaimed Benefit |
| 27 | Security of Mortgage Bond Order / Housing Loan |
| 29 | Emigration Withdrawal (eFiling Submissions only) |
| 31 | Divorce Transfer |
| 32 | Divorce – Non-Member Spouse |
| 34 | Termination of Employment (Retrenchment) |
| 44 | Withdrawal due to Visa Expiry (eFiling Submissions only) |
| 48 | Transfer Unclaimed Benefit |
| 54 | Transfer – Inactive Member with Insufficient Information |
| 57 | Cessation of SA Residence |

7.8 FORM C Request Reason Codes

Table A-6: FORM C Directive Request Reason Codes

| Code | Description |
|------|--|
| 01 | Death prior to retirement |
| 02 | Retirement |
| 03 | Retirement due to ill health |
| 05 | Transfer prior to Retirement |
| 21 | Future Surplus |
| 22 | Divorce – Member Spouse |
| 29 | Emigration Withdrawal (eFiling Submissions only) |
| 30 | Discontinued Contributions |
| 31 | Divorce Transfer |
| 32 | Divorce – Non-Member Spouse |
| 44 | Withdrawal due to Visa Expiry (eFiling Submissions only) |

| Code | Description |
|------|---------------------------|
| 57 | Cessation of SA Residence |

7.9 Form E Request Reason Codes

Table A-7: Form E Directive Request Reason Codes

| Code | Description |
|------|---|
| 05 | Transfer of an annuity |
| 35 | Par. (c) Living Annuity Commutation |
| 37 | Death – Member / Former Member after Retirement |
| 38 | Death – Next Generation Annuitant |
| 39 | Next Generation Annuitant Commutation |
| 58 | Par (eA) Living Annuity Commutation Termination of a Trust (eFiling submissions only) |

7.10 IRP3(a) Request Reason Codes

Table A-8: IRP3(a) Directive Request Reason Codes

| Code | Description |
|------|--|
| 01 | Severance benefit - Death |
| 02 | Severance benefit – Retirement (Age of 55 or older) |
| 03 | Severance benefit - Retirement due to ill health |
| 07 | Severance benefit – Involuntary Retrenchment |
| 33 | Section 10(1)(gB)(iii) Compensation |
| 42 | Employer owned policy proceeds – Taxable |
| 43 | Employer owned policy proceeds – Exempt section 10(1)(gG) |
| 45 | Severance benefit – Voluntary Retrenchment |
| 60 | Severance Benefit – Paid by a non-resident Employer (eFiling submissions only) |
| 99 | Other – Provide reason |

7.11 IRP3(s) Directive Reason Codes

Table A-9: IRP3(s) Directive Request Reason Codes

| Code | Description |
|------|--|
| 46 | Revenue gain i.r.o. rights to acquire marketable securities in terms of section 8A |
| 47 | Revenue gain i.r.o. the vesting of equity instruments in terms of section 8C |
| 49 | Amounts in terms of par (dd) of the proviso to section 10(1)(k)(i) dividends |
| 50 | Amounts in terms of par (ii) of the proviso to section 10(1)(k)(i) dividends |
| 51 | Amounts in terms of par (jj) of the proviso to section 10(1)(k)(i) dividends |

| Code | Description |
|------|--|
| 53 | Amounts in terms of par (kk) of the proviso to section 10(1)(k)(i) dividends |

7.12 Income Tax Area Codes

Table A-10: Income Tax Area Codes

| Income Tax Area Code | Area Name | Contact Centre Tel: | International Callers: | SARS online: |
|----------------------|----------------------|---------------------|------------------------|--|
| 0088 | Alberton | 0800 00 7277 | +27 11 6022093 | www.sars.gov.za |
| 0093 | Ashley Gardens | 0800 00 7277 | +27 11 6022093 | www.sars.gov.za |
| 0001 | Beaufort West | 0800 00 7277 | +27 11 6022093 | www.sars.gov.za |
| 0002 | Bellville | 0800 00 7277 | +27 11 6022093 | www.sars.gov.za |
| 0080 | Benoni | 0800 00 7277 | +27 11 6022093 | www.sars.gov.za |
| 0043 | Bethlehem | 0800 00 7277 | +27 11 6022093 | www.sars.gov.za |
| 0011 | Bisho/East London | 0800 00 7277 | +27 11 6022093 | www.sars.gov.za |
| 0040 | Bloemfontein | 0800 00 7277 | +27 11 6022093 | www.sars.gov.za |
| 0081 | Boksburg | 0800 00 7277 | +27 11 6022093 | www.sars.gov.za |
| 0082 | Brakpan | 0800 00 7277 | +27 11 6022093 | www.sars.gov.za |
| 0003 | Cape Town | 0800 00 7277 | +27 11 6022093 | www.sars.gov.za |
| 0071 | Corporate Tax Centre | 0800 00 7277 | +27 11 6022093 | www.sars.gov.za |
| 0020 | Durban | 0800 00 7277 | +27 11 6022093 | www.sars.gov.za |
| 0094 | Doringkloof TPS | 0800 00 7277 | +27 11 6022093 | www.sars.gov.za |
| 0004 | East London | 0800 00 7277 | +27 11 6022093 | www.sars.gov.za |
| 0010 | George | 0800 00 7277 | +27 11 6022093 | www.sars.gov.za |
| 0083 | Germiston | 0800 00 7277 | +27 11 6022093 | www.sars.gov.za |
| 0072 | Giyani | 0800 00 7277 | +27 11 6022093 | www.sars.gov.za |
| 0084 | Johannesburg | 0800 00 7277 | +27 11 6022093 | www.sars.gov.za |
| 0006 | Kimberley | 0800 00 7277 | +27 11 6022093 | www.sars.gov.za |
| 0061 | Klerksdorp | 0800 00 7277 | +27 11 6022093 | www.sars.gov.za |
| 0041 | Kroonstad | 0800 00 7277 | +27 11 6022093 | www.sars.gov.za |
| 0062 | Krugersdorp | 0800 00 7277 | +27 11 6022093 | www.sars.gov.za |
| 0074 | Lebowa | 0800 00 7277 | +27 11 6022093 | www.sars.gov.za |
| 0076 | Mmabatho | 0800 00 7277 | +27 11 6022093 | www.sars.gov.za |
| 0033 | Mitchell's Plain | 0800 00 7277 | +27 11 6022093 | www.sars.gov.za |
| 0070 | Nelspruit | 0800 00 7277 | +27 11 6022093 | www.sars.gov.za |
| 0085 | Nigel | 0800 00 7277 | +27 11 6022093 | www.sars.gov.za |
| 0999 | Operational Policy | 0800 00 7277 | +27 11 6022093 | www.sars.gov.za |

| Income Tax Area Code | Area Name | Contact Centre Tel: | International Callers: | SARS online: |
|----------------------|-----------------------------------|---------------------|------------------------|--|
| 0060 | Operational Policy Mining Section | 0800 00 7277 | +27 11 6022093 | www.sars.gov.za |
| 0005 | Paarl | 0800 00 7277 | +27 11 6022093 | www.sars.gov.za |
| 0013 | Parliamentary Service Unit | 0800 00 7277 | +27 11 6022093 | www.sars.gov.za |
| 0021 | Pietermaritzburg | 0800 00 7277 | +27 11 6022093 | www.sars.gov.za |
| 0063 | Pietersburg | 0800 00 7277 | +27 11 6022093 | www.sars.gov.za |
| 0007 | Port Elizabeth | 0800 00 7277 | +27 11 6022093 | www.sars.gov.za |
| 0028 | Port Shepstone | 0800 00 7277 | +27 11 6022093 | www.sars.gov.za |
| 0064 | Pretoria | 0800 00 7277 | +27 11 6022093 | www.sars.gov.za |
| 0095 | Pretoria Noord | 0800 00 7277 | +27 11 6022093 | www.sars.gov.za |
| 0086 | Randfontein | 0800 00 7277 | +27 11 6022093 | www.sars.gov.za |
| 0087 | Roodepoort | 0800 00 7277 | +27 11 6022093 | www.sars.gov.za |
| 0089 | Rissik Straat | 0800 00 7277 | +27 11 6022093 | www.sars.gov.za |
| 0065 | Rustenburg | 0800 00 7277 | +27 11 6022093 | www.sars.gov.za |
| 0075 | Sibasa | 0800 00 7277 | +27 11 6022093 | www.sars.gov.za |
| 0066 | Springs | 0800 00 7277 | +27 11 6022093 | www.sars.gov.za |
| 0067 | Standerton | 0800 00 7277 | +27 11 6022093 | www.sars.gov.za |
| 0092 | Soweto | 0800 00 7277 | +27 11 6022093 | www.sars.gov.za |
| 0008 | Uitenhage | 0800 00 7277 | +27 11 6022093 | www.sars.gov.za |
| 0012 | Umtata | 0800 00 7277 | +27 11 6022093 | www.sars.gov.za |
| 0068 | Vereeniging | 0800 00 7277 | +27 11 6022093 | www.sars.gov.za |
| 0042 | Welkom | 0800 00 7277 | +27 11 6022093 | www.sars.gov.za |
| 0069 | Witbank | 0800 00 7277 | +27 11 6022093 | www.sars.gov.za |
| 0009 | Worcester | 0800 00 7277 | +27 11 6022093 | www.sars.gov.za |

7.13 Passport Country Codes

Table A-11: Passport Country Codes

| Country Name | Country code |
|----------------------------------|--------------|
| Afghanistan | AFG |
| Aland Islands | ALA |
| Albania | ALB |
| Algeria | DZA |
| American Samoa | ASM |
| Andorra | AND |
| Angola | AGO |
| Anguilla | AIA |
| Antarctica | ATA |
| Antigua and Barbuda | ATG |
| Argentina | ARG |
| Armenia | ARM |
| Aruba | ABW |
| Australia | AUS |
| Austria | AUT |
| Azerbaijan | AZE |
| Bahamas | BHS |
| Bahrain | BHR |
| Bangladesh | BGD |
| Barbados | BRB |
| Belarus | BLR |
| Belgium | BEL |
| Belize | BLZ |
| Benin | BEN |
| Bermuda | BMU |
| Bhutan | BTN |
| Bolivia | BOL |
| Bonaire, Sint Eustatius and Saba | BES |
| Bosnia and Herzegovina | BIH |
| Botswana | BWA |
| Bouvet Island | BVT |
| Brazil | BRA |

| | |
|---|-----|
| British Virgin Islands | VGB |
| British Indian Ocean Territory | IOT |
| Brunei Darussalam | BRN |
| Bulgaria | BGR |
| Burkina Faso | BFA |
| Burundi | BDI |
| Cambodia | KHM |
| Cameroon | CMR |
| Canada | CAN |
| Cape Verde | CPV |
| Cayman Islands | CYM |
| Central African Republic | CAF |
| Chad | TCD |
| Chile | CHL |
| China | CHN |
| Hong Kong, Special Administrative Region of China | HKG |
| Macao, Special Administrative Region of China | MAC |
| Christmas Island | CXR |
| Cocos (Keeling) Islands | CCK |
| Colombia | COL |
| Comoros | COM |
| Congo (Brazzaville) | COG |
| Congo, Democratic Republic of the | COD |
| Cook Islands | COK |
| Costa Rica | CRI |
| Côte d'Ivoire | CIV |
| Croatia | HRV |
| Cuba | CUB |
| Curacao | CUW |
| Cyprus | CYP |
| Czech Republic | CZE |
| Denmark | DNK |
| Djibouti | DJI |
| Dominica | DMA |
| Dominican Republic | DOM |
| Ecuador | ECU |
| Egypt | EGY |

| | |
|-----------------------------------|-----|
| El Salvador | SLV |
| Equatorial Guinea | GNQ |
| Eritrea | ERI |
| Estonia | EST |
| Ethiopia | ETH |
| Falkland Islands (Malvinas) | FLK |
| Faroe Islands | FRO |
| Fiji | FJI |
| Finland | FIN |
| France | FRA |
| French Guiana | GUF |
| French Polynesia | PYF |
| French Southern Territories | ATF |
| Gabon | GAB |
| Gambia | GMB |
| Georgia | GEO |
| Germany | DEU |
| Ghana | GHA |
| Gibraltar | GIB |
| Greece | GRC |
| Greenland | GRL |
| Grenada | GRD |
| Guadeloupe | GLP |
| Guam | GUM |
| Guatemala | GTM |
| Guernsey | GGY |
| Guinea | GIN |
| Guinea-Bissau | GNB |
| Guyana | GUY |
| Haiti | HTI |
| Heard Island and McDonald Islands | HMD |
| Holy See (Vatican City State) | VAT |
| Honduras | HND |
| Hungary | HUN |
| Iceland | ISL |
| India | IND |
| Indonesia | IDN |

| | |
|--|-----|
| Iran, Islamic Republic of | IRN |
| Iraq | IRQ |
| Ireland | IRL |
| Isle of Man | IMN |
| Israel | ISR |
| Italy | ITA |
| Jamaica | JAM |
| Japan | JPN |
| Jersey | JEY |
| Jordan | JOR |
| Kazakhstan | KAZ |
| Kenya | KEN |
| Kiribati | KIR |
| Korea, Democratic People's Republic of | PRK |
| Korea, Republic of | KOR |
| Kuwait | KWT |
| Kyrgyzstan | KGZ |
| Lao PDR | LAO |
| Latvia | LVA |
| Lebanon | LBN |
| Lesotho | LSO |
| Liberia | LBR |
| Libya | LBY |
| Liechtenstein | LIE |
| Lithuania | LTU |
| Luxembourg | LUX |
| Macedonia, Republic of | MKD |
| Madagascar | MDG |
| Malawi | MWI |
| Malaysia | MYS |
| Maldives | MDV |
| Mali | MLI |
| Malta | MLT |
| Marshall Islands | MHL |
| Martinique | MTQ |
| Mauritania | MRT |
| Mauritius | MUS |

| | |
|---------------------------------|-----|
| Mayotte | MYT |
| Mexico | MEX |
| Micronesia, Federated States of | FSM |
| Moldova | MDA |
| Monaco | MCO |
| Mongolia | MNG |
| Montenegro | MNE |
| Montserrat | MSR |
| Morocco | MAR |
| Mozambique | MOZ |
| Myanmar | MMR |
| Namibia | NAM |
| Nauru | NRU |
| Nepal | NPL |
| Netherlands | NLD |
| Netherlands Antilles | ANT |
| New Caledonia | NCL |
| New Zealand | NZL |
| Nicaragua | NIC |
| Niger | NER |
| Nigeria | NGA |
| Niue | NIU |
| Norfolk Island | NFK |
| Northern Mariana Islands | MNP |
| Norway | NOR |
| Oman | OMN |
| Other | OTH |
| Pakistan | PAK |
| Palau | PLW |
| Palestinian Territory, Occupied | PSE |
| Panama | PAN |
| Papua New Guinea | PNG |
| Paraguay | PRY |
| Peru | PER |
| Philippines | PHL |
| Pitcairn | PCN |
| Poland | POL |

| | |
|--|-----|
| Portugal | PRT |
| Puerto Rico | PRI |
| Qatar | QAT |
| Réunion | REU |
| Romania | ROU |
| Russian Federation | RUS |
| Rwanda | RWA |
| Saint-Barthélemy | BLM |
| Saint Helena | SHN |
| Saint Kitts and Nevis | KNA |
| Saint Lucia | LCA |
| Saint-Martin (French part) | MAF |
| Saint Pierre and Miquelon | SPM |
| Saint Vincent and Grenadines | VCT |
| Samoa | WSM |
| San Marino | SMR |
| Sao Tome and Principe | STP |
| Saudi Arabia | SAU |
| Senegal | SEN |
| Serbia | SRB |
| Seychelles | SYC |
| Sierra Leone | SLE |
| Singapore | SGP |
| Sint Maarten (Dutch Part) | SXM |
| Slovakia | SVK |
| Slovenia | SVN |
| Solomon Islands | SLB |
| Somalia | SOM |
| South Africa | ZAF |
| South Georgia and the South Sandwich Islands | SGS |
| South Sudan | SSD |
| Spain | ESP |
| Sri Lanka | LKA |
| Sudan | SDN |
| Suriname * | SUR |
| Svalbard and Jan Mayen Islands | SJM |
| Swaziland | SWZ |

| | |
|--|-----|
| Sweden | SWE |
| Switzerland | CHE |
| Syrian Arab Republic (Syria) | SYR |
| Taiwan, Republic of China | TWN |
| Tajikistan | TJK |
| Tanzania *, United Republic of | TZA |
| Thailand | THA |
| Timor-Leste | TLS |
| Togo | TGO |
| Tokelau | TKL |
| Tonga | TON |
| Trinidad and Tobago | TTO |
| Tunisia | TUN |
| Turkey | TUR |
| Turkmenistan | TKM |
| Turks and Caicos Islands | TCA |
| Tuvalu | TUV |
| Uganda | UGA |
| Ukraine | UKR |
| United Arab Emirates | ARE |
| United Kingdom | GBR |
| United Kingdom (Dependant Territories Citizen) | GBD |
| United Kingdom (National Overseas) | GBN |
| United Kingdom (Overseas Citizen) | GBO |
| United Kingdom (Protected Person) | GBP |
| United Kingdom (Subject) | GBS |
| United States of America | USA |
| United States Minor Outlying Islands | UMI |
| Uruguay | URY |
| Uzbekistan | UZB |
| Vanuatu | VUT |
| Venezuela (Bolivarian Republic of) | VEN |
| Viet Nam | VNM |
| Virgin Islands, US | VIR |
| Wallis and Futuna Islands | WLF |
| Western Sahara | ESH |
| Yemen | YEM |

| | |
|----------|-----|
| Zambia | ZMB |
| Zimbabwe | ZWE |

7.14 IRP3 Form Hard Copy Example

The following figures depict the recommended IRP3 forms that the REQUESTOR may use to issue a paper copy IRP3 form to clients. The REQUESTOR may add its logo and the following sentence at the top left hand side of the IRP3 form.

The sentence that must be added is:

“Printed in accordance with SARS recommended format.”

Note that if a stop-order is included in the directive response, a sentence must be added to the printed form to indicate that there is an IT88(L) attached to the form. An IT88(L) form must also be printed in this case.

The form as described in

Figure A-1 must be issued when a FORM A&D, FORM B, FORM C, FORM E, IRP3(a) or IRP3(s) actual tax directive request was submitted and a lump sum directive was issued by SARS.

When a FORM A&D, FORM B, FORM C, FORM E, IRP3(a) or IRP3(s) tax directive simulation request was submitted and a lump sum directive simulation was issued by SARS, the form as described in Figure A-2 must be issued:

If the IT 88L reference number was provided in the tax directive simulation response, it means there are outstanding debts on the taxpayer's account(s). The detail of the outstanding debts will not be provided in the tax directive simulation response, but the following sentence must be added on the form:

There are outstanding debts on the taxpayer's account(s)

Add the sentence “Disclaimer: This is a simulation only. The results may differ from the results when the actual tax directive request is submitted to SARS”. This must be printed in bold on the form.

The words “Simulation” must be clearly written across the page (watermark).

| INCOME TAX | | IRP3e |
|--|---|---------------------------|
| Employee's tax deduction directive | | |
| Name of fund / Employer requested the tax directive | Enquiries should be addressed to: | |
| The fund / employer's email address | SARS Branch | |
| The fund / employer's telephone number | Contact Centre Tel: 0800 00 7277 | |
| (Use the information on the directive application) | International Callers: +27 11 6022093 | |
| | SARS online: www.sars.gov.za | |
| Always quote this reference number in correspondence with this office or during interviews. | | |
| Reference number | : | |
| Date | : | |
| Tax year | : | |
| Directive number | : | |
| Application number | : | |
| A: Particulars of Employee / Member of Fund | | |
| Surname | : | xxx |
| Initials | : | xxx |
| First Names | : | xxx |
| Address | : | xxx |
| Date of Birth: | : | xxx |
| Identity number / Other: | : | xxx |
| Office where registered for Income Tax: | : | xxx |
| Employee, Policy, Pension or Provident fund number: | : | xxx |
| B: Directive Information | | |
| Employers' Tax reference number (PAYE) | : | xxx |
| Name of fund/employer | : | xxx |
| Reason for directive | : | xxx |
| Source code: xxxxx | Date of accrual: xxxxx-xx-xx | Year of assessment: xxxxx |
| Under the provisions of paragraphs 2 and 11 of the Fourth Schedule to the Income Tax act, you are required to comply with the directive as set out below, regarding the remuneration paid to the above-named employee or member of fund. | | |
| Tax amount to R xxx to be deducted from the gratuity / lump sum payment of R xxx. | | |
| Exemptions and Deductions allowed in terms of the 2 nd Schedule to the Act: | | |
| Vested right pre-1 March 1998: | R | xxx |
| Amount transferred: | R | xxx |
| Own contribution to a provident fund: | R | xxx |
| Contributions not previously taken into account: | R | xxx |
| Transferred divorce benefit previously taxed: | R | xxx |
| Amount exempt based on services outside the Republic: | R | xxx |
| AIPF member transfer contributions: | R | xxx |
| Exempt amount of the gain under section 10(1)(o)(ii): | R | xxx |
| Transfer from pension fund (after tax amount): | R | xxx |
| Full benefit use to purchase an annuity: | R | xxx |
| This directive is valid for the period xxxxx-xx-xx – xxxxx-xx-xx. | | |
| Please note: | | |
| 1. This directive is invalid if any alterations have been made thereto. | | |
| 2. Please file this on the employee's file in your office. | | |
| 3. This form must be retained for inspection purposes. | | |
| 4. You may only act on an original directive issued to your business or institution. You may, therefore, not act upon a photocopy of this form. | | |

Figure A-1: IRP3 Lump Sum Directive Hard Copy Sample

| TAX DIRECTIVE SIMULATION | | | |
|--|----------------------------|---------------------|------|
| | | Reference number | : |
| | | Date | : |
| | | Tax year | : |
| | | Application number | : |
| A: Particulars of Employee / Member of Fund | | | |
| Surname | : | xxx | |
| Initials | : | xxx | |
| First Names | : | xxx | |
| Address | : | xxx | |
| | | | |
| Date of Birth: | : | xxx | |
| Identity number / Other: | : | xxx | |
| Office where registered for Income Tax: | : | xxx | |
| Employee, Policy, Pension or Provident fund number: | : | xxx | |
| B: Directive Information | | | |
| Employers' Tax reference number (PAYE) | : | xxx | |
| Name of fund/employer | : | xxx | |
| | | | |
| Reason for directive | : | xxx | |
| Source code: xxx | Date of accrual: xxx-xx-xx | Year of assessment: | xxxx |
| | | | |
| Under the provisions of paragraphs 2 and 11 of the Fourth Schedule to the Income Tax act, you are required to comply with the directive as set out below, regarding the remuneration paid to the above-named employee or member of fund. | | | |
| Tax amount to R xxx to be deducted from the gratuity / lump sum payment of R xxx. | | | |
| Exemptions and Deductions allowed in terms of the 2 nd Schedule to the Act: | | | |
| Vested right pre-1 March 1998: | | R xxx | |
| Amount transferred: | | R xxx | |
| Own contribution to a provident fund: | | R xxx | |
| Contributions not previously taken into account: | | R xxx | |
| Transferred divorce benefit previously taxed: | | R xxx | |
| Amount exempt based on services outside the Republic: | | R xxx | |
| AIPF member transfer contributions: | | R xxx | |
| Exempt amount of the gain under section 10(1)(o)(II): | | R xxx | |
| Transfer from pension fund (after tax amount): | | R xxx | |
| Full benefit use to purchase an annuity: | | R xxx | |
| IT88L Indicator: There are outstanding debts on the taxpayer's account(s). | | | |
| | | | |
| "Disclaimer: This is a simulation only. The results may differ from the results when the actual tax directive request is submitted to SARS" | | | |

Figure A-2: Tax Directive Simulation Hard Copy Sample

7.15 IT88(L) Form Hard Copy Example

This section provides an example of the layout of an IT88(L) form, detailing stop-order amounts that must be deducted by the REQUESTOR from a lump sum amount that is due to clients and forwarded to SARS. When such a stop-order is issued the form must be filled in and attached to the IRP3 form issued to clients.

This form must always contain a sentence to refer back to the IRP3 directive it is attached to.

The REQUESTOR may add its logo and the following sentence to the top left hand side of the IT88(L) form.

The sentence that must be added is:

“Printed in accordance with SARS recommended format.”.

Figure A-3 and Figure A-4 depict how page 1 and 2 of the IT88(L) form must look like, respectively.

These forms are printed in response to an actual tax directive request submitted to SARS.

These forms may not be printed in response to a tax directive simulation request.

| Stop order for taxes in arrears | | IT 88L | | | | | | | | | | | | | | | | | | | |
|--|--|-----------------------------------|---|---|---|---|---|---|---|---|---|---|---|---|---|---|---|---|---|---|--|
| Taxpayer | :XXXXXXXXXX | | | | | | | | | | | | | | | | | | | | |
| Tax reference number | :0000000000 | | | | | | | | | | | | | | | | | | | | |
| Reason for stop-order | :XXXXXXXXXX | | | | | | | | | | | | | | | | | | | | |
| <p>NB. This notice must accompany your payment when you submit it to SARS.</p> <p>A copy of this notice must be provided to the taxpayer.</p> <p>Taxes due in accordance with this notice.</p> | | | | | | | | | | | | | | | | | | | | | |
| | Payment reference number (PRN) | Total R C | | | | | | | | | | | | | | | | | | | |
| 1. Assessed tax: | 9 9 9 9 9 9 9 9 9 9 T 0 0 0 0 0 0 0 0 | 99999999999999.99 | | | | | | | | | | | | | | | | | | | |
| 2. Administrative penalty: | 9 9 9 9 9 9 9 9 9 9 A I 9 9 9 9 9 9 9 | 99999999999999.99 | | | | | | | | | | | | | | | | | | | |
| 3. Provisional tax: | | | | | | | | | | | | | | | | | | | | | |
| Period | 999999 9 9 9 9 9 9 9 9 9 9 P 0 0 0 M C C Y Y | 99999999999999.99 | | | | | | | | | | | | | | | | | | | |
| Period | 999999 9 9 9 9 9 9 9 9 9 9 P 0 0 0 M C C Y Y | 99999999999999.99 | | | | | | | | | | | | | | | | | | | |
| Period | 999999 9 9 9 9 9 9 9 9 9 9 P 0 0 0 M C C Y Y | 99999999999999.99 | | | | | | | | | | | | | | | | | | | |
| <p>Payments made to SARS:</p> <p>Please visit SARS web site www.sars.gov.za for the <u>updated</u> information on the payment options and how to make payment to SARS.</p> <p>Electronic Funds Transfer (EFT)</p> <p>Payment may be made via the internet banking facilities by simply using the standard drop-down listing of pre-loaded beneficiary IDs provided by the bank. All SARS beneficiary IDs are prefixed with the naming convention "SARS- <Tax Type>" e.g. "SARS-ITA" must be used for 'Assessed tax' and 'Administrative penalty', "SARS-PROV" must be used for 'Provisional tax', etc.</p> <p>The 19-digit bank payment reference number tells SARS exactly who the client is and enables the allocation of such payment to a specific tax and period.</p> <ul style="list-style-type: none"> The first 10 digits relate to the client's tax reference number. This number ensures that the payment will be credited to the client's tax account. The 11th digit refers to the tax type indicator. This character will vary depending on the type of tax a representative taxpayer is paying, for example "P" stands for Provisional Tax paid by a representative taxpayer, "T" stands for Assessed Tax paid by a representative taxpayer, etc. | | | | | | | | | | | | | | | | | | | | | |
| <p>Example:</p> <p style="margin-left: 40px;">Payment Reference No. for provisional tax payment</p> | <table border="1" style="margin: auto; border-collapse: collapse;"> <tr> <td>0</td><td>1</td><td>0</td><td>1</td><td>0</td><td>1</td><td>0</td><td>1</td><td>0</td><td>1</td><td>P</td><td>0</td><td>0</td><td>0</td><td>2</td><td>2</td><td>0</td><td>1</td><td>5</td> </tr> </table> | 0 | 1 | 0 | 1 | 0 | 1 | 0 | 1 | 0 | 1 | P | 0 | 0 | 0 | 2 | 2 | 0 | 1 | 5 | |
| 0 | 1 | 0 | 1 | 0 | 1 | 0 | 1 | 0 | 1 | P | 0 | 0 | 0 | 2 | 2 | 0 | 1 | 5 | | | |
| <p>All EFT payments must be correctly referenced to ensure that SARS is able to identify your payment and correctly allocate it to the correct client's account. You will not be able to make a payment if your reference (tax reference number) is incorrect.</p> <p>Payments via eFiling</p> <p>Administrators who are registered as an eFiler can pay the amounts on the IT88L via eFiling. Please refer to 'Make a payment on SARS website for detail information.'</p> | | | | | | | | | | | | | | | | | | | | | |

Figure A-3: IT88(L) Page 1 Hard Copy Sample

Remarks

The Tax Administration Act empowers the Commissioner for the South African Revenue Service (SARS) to appoint a third party to withhold and pay over to SARS any amounts due by a taxpayer in terms of the relevant tax Act. Such a third party may be an employer of the taxpayer or any other person who has the management, custody or control of any income, monies or property of the taxpayer.

The abovementioned taxpayer is indebted to SARS for the specified amounts and it is understood that the taxpayer is either entitled to income from you or have money deposited with you.

If you are an employer and the taxpayer has left (and no payouts have been effected) or intends leaving your employment, any instalment arrangement for deductions will fall away, and the full amount outstanding must then be deducted from the monies due to him/her. Should such instalments be insufficient to cover the outstanding debt owed to SARS, all available funds must be paid over to SARS in full.

160. Right to recovery of taxpayer

- (1) A representative taxpayer, withholding agent or responsible third party who, as such, pays a tax is entitled to recover the amount so paid from the person on whose behalf it is paid, or to retain out of money or assets in that person's possession or that may come to that person in that representative capacity, an amount equal to the amount so paid.

155. Personal liability of representative taxpayer

A representative taxpayer is personally liable for any tax payable in the representative taxpayer's representative capacity if, while it remains unpaid –

- (a) the representative taxpayer alienates, charges or disposes of the income in respect of which the tax is chargeable; or
- (b) the representative taxpayer disposes of or parts with any funds or moneys, which are in the representative taxpayer's possession or comes to the representative taxpayer after the tax is payable, if the tax could legally have been paid from or out of the funds or moneys.

179. Power to appoint third party

A Senior SARS official may by notice to a person who holds or owes or will hold or owe any money, including a pension, salary, wage or other remuneration, for or to a taxpayer, require the person to pay the money to SARS in satisfaction of the taxpayer's tax debt.

The above is applicable to all taxes.

Figure A-4: IT88(L) Page 2 Hard Copy Sample

7.16 Tax Reference Number Modulus 10 Test

AA -Mod 10 Test for tax reference number (Char 1 to 10)

13.1. Rules for mod 10 test

- ☐ If the tax type is PAYE, replace character 1 with a 7. If the tax type is VAT, replace character 1 with a 4. If the tax type is Income Tax and other taxes, the first character stays the same. Take the value of character 1 and times it by 2, if the result is greater 9, then add the 2 values together i.e. if the answer is 14 the value for character 1 should be 5 (1 plus 4)
- ☐ Take the value of character 2
- ☐ Take the value of character 3 and times it by 2, if the result is greater than 9, add the 2 values together i.e. if the answer is 14 the value for character 3 should be 5 (1 plus 4)
- ☐ Take the value of character 4
- ☐ Take the value of character 5 and times it by 2, if the result is greater than 9, add the 2 values together
- ☐ Take the value of character 6
- ☐ Take the value of character 7 and times it by 2, if the result is greater than 9, add the 2 values together
- ☐ Take the value of character 8
- ☐ Take the value of character 9 and times it by 2, if the result is greater than 9, add the 2 values together
- ☐ Add all the values from each character above together
- ☐ 90 minus the total value achieved above
- ☐ 10th character is the right most value of the number above i.e. if the total value is 65 then the 10 character will be 5

13.2. Scenarios\Examples

Example 2

Example 1

PAYE ref number
(7020705408)

| Value | Calculation | Result |
|--------------|-------------|-----------|
| 7 | 4 * 2 | 8 |
| 0 | 0 * 1 | 0 |
| 2 | 2 * 2 | 4 |
| 0 | 0 * 1 | 0 |
| 7 | 7 * 2 | 14 (5) |
| 0 | 0 * 1 | 0 |
| 5 | 5 * 2 | 10 (1) |
| 4 | 4 * 1 | 4 |
| 0 | 0 * 2 | 0 |
| Total | | 22 |
| 90 - 22 | | 68 |
| 68 Mod 10 | | 8 |

Income Tax ref number (1802042844)

| Value | Calculation | Result |
|--------------|-------------|-----------|
| 1 | 1 * 2 | 2 |
| 8 | 8 * 1 | 8 |
| 0 | 0 * 2 | 0 |
| 2 | 2 * 1 | 2 |
| 0 | 0 * 2 | 0 |
| 4 | 4 * 1 | 4 |
| 2 | 2 * 2 | 4 |
| 8 | 8 * 1 | 8 |
| 4 | 4 * 2 | 8 |
| Total | | 36 |
| 90 - 36 | | 54 |
| 54 Mod 10 | | 4 |

Figure A-5: Tax Reference Number Modulus 10 Test